Cutlass

1967

BAPTIST COLLEGE AT CHARLESTON LIBRARY

The Cutlass

1967

Volume II

presented by

The Baptist College at Charleston

Charleston, South Carolina

Building	3
Academics	44
Features	72
Organizations	84
Athletics	116
Classes	144
Advertisements	178
Student Index	189

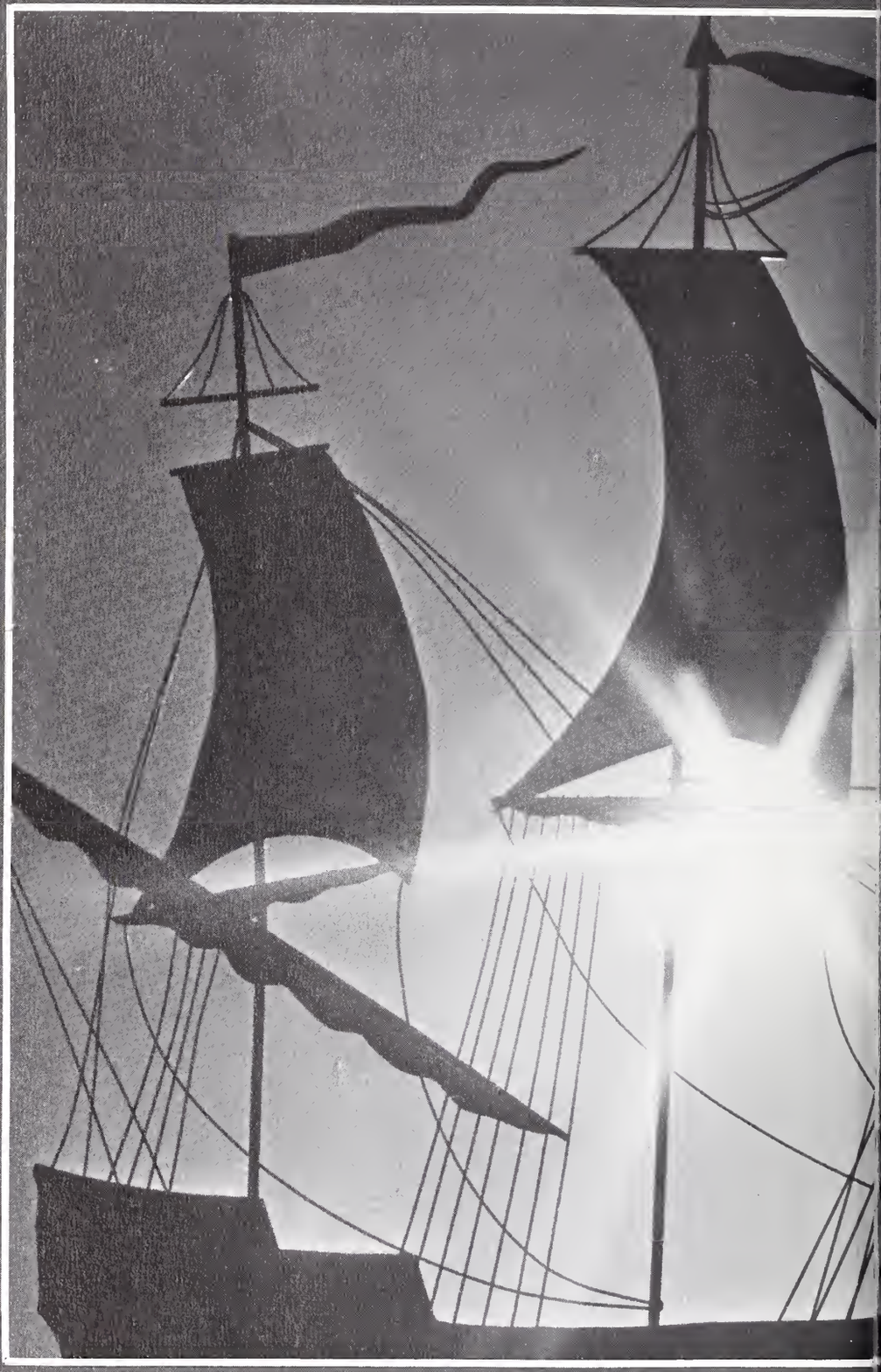

Model Ship by Donald Weldon

This book is dedicated to those devoted men and women who are the builders of our ship.

"Build me straight, O worthy Master!
Staunch and strong, a goodly vessel,
That shall laugh at all disaster,
And with wave and whirlwind wrestle!"

Tribute

To our Board of Trustees we offer a special tribute. These men and women have played a particularly significant and well-executed part in guiding the Baptist College at Charleston through the often rough and rocky seas of its maiden voyage. The Board is an active policy-making group in matters that affect us vitally. Just as no ship can sail safely and purposefully without firm hands at the wheel, so no college can move with assurance, purpose, and success without a truly responsible and dedicated Board of Trustees.

And amid the clamors
Of clattering hammers,
He who listened heard now and then
The song of the Master and his men.

Our introduction to the Baptist College was a dynamic one, a sense of building and growing, not only growing to meet the ever-increasing needs of a new college, but also expanding and improving upon these facilities already in use.

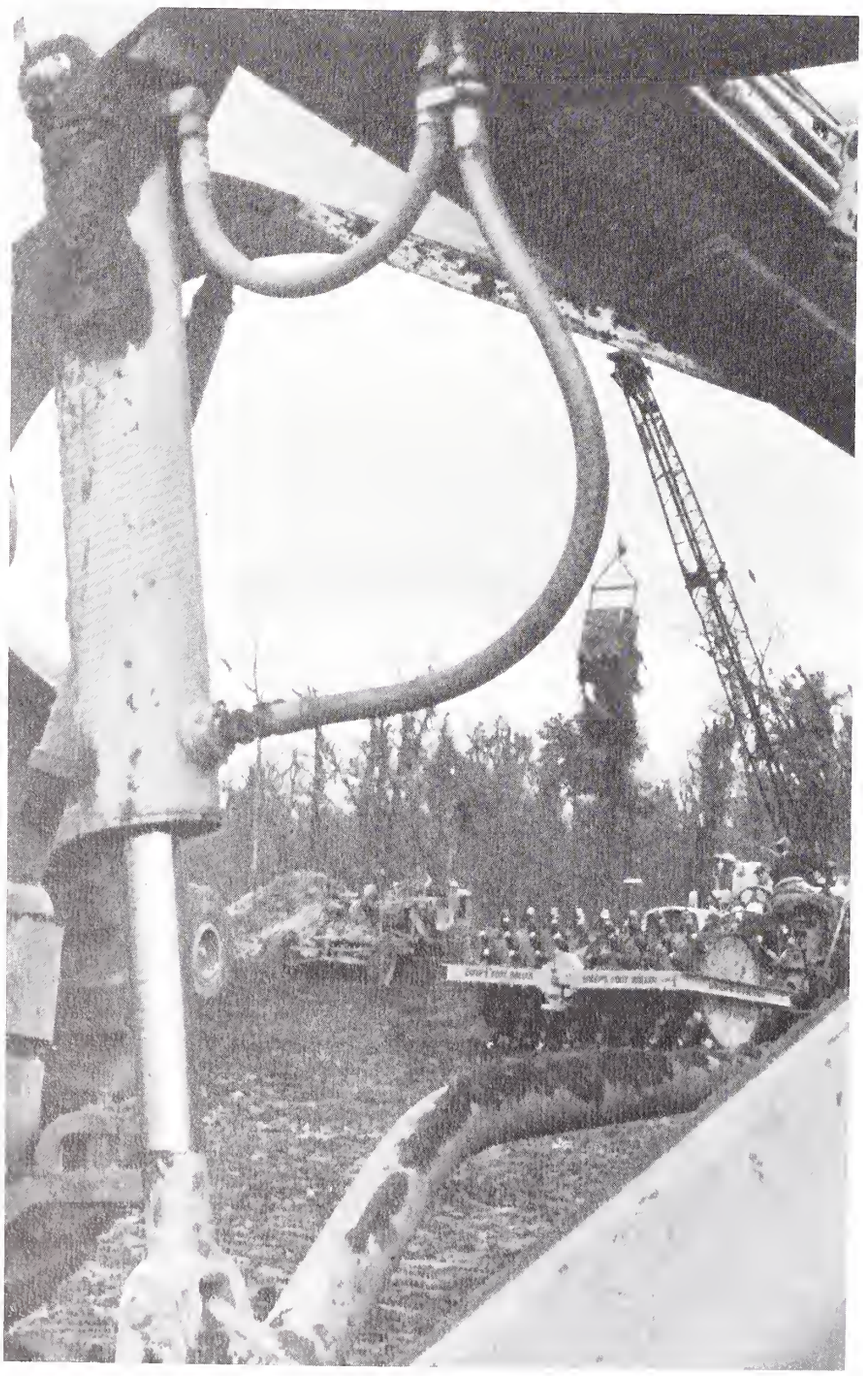

First impressions were those of dust and noise and movement as great waves of earth rose to meet the sky, then gradually melted back down as the campus assumed the shape that plans and dreams have specified. Great yellow earth-moving machines snaked their way across the campus, at first with only a cloud of dust and a fresh furrow in the ground as evidence of their labor.

Workmen shouted, machines trembled and groaned, the ground shook as great piles were driven deep into the earth, anchoring the campus and giving it roots. At the same time girders rose skeleton-like and stark against the blue sky, waiting.

Students arrived on the new campus, unloaded their cars, and moved into the unique residence malls.

They unpacked and bade farewell to their parents.

Registration, the beginning . . .

Coexistent with the long lines of dust moving across the campus and the lines of furrowed paths cut into the ground by machines were the lines of students at registration. As one line represented physical growth, the other marked the beginning of growth of another integral part of the Baptist College, the students themselves.

For many students, this registration represented the initial step of the totally unique experience of college life. For others it was the beginning of their life at this particular institution. But for every student—old, new, or transfer—it was the beginning of their life on this, the permanent site of the Baptist College at Charleston.

STUDENT
BAPTIST COLLEGE
1966

A brief orientation . . . tests . . . then . . .

Rat Week: the initiation of the freshmen class . . . to break the ice . . . to create unity . . . good sportsmanship . . . friendly attitudes . . . school spirit . . .

umbrellas . . . air raids . . . the rat creed: "I am a B.C. rat, the lowest form of life other than a Citidal Cadet." . . . finally, rat court.

Orientation . . . life began in this new world of grassless terrain and dusty atmosphere . . . grey loafers that should have been brown . . . achoo, achoo.

Orientation to more than just the campus and academics . . . to people . . . who are closer than the crowd . . . new names, new faces . . . a friend . . . someone who is close.

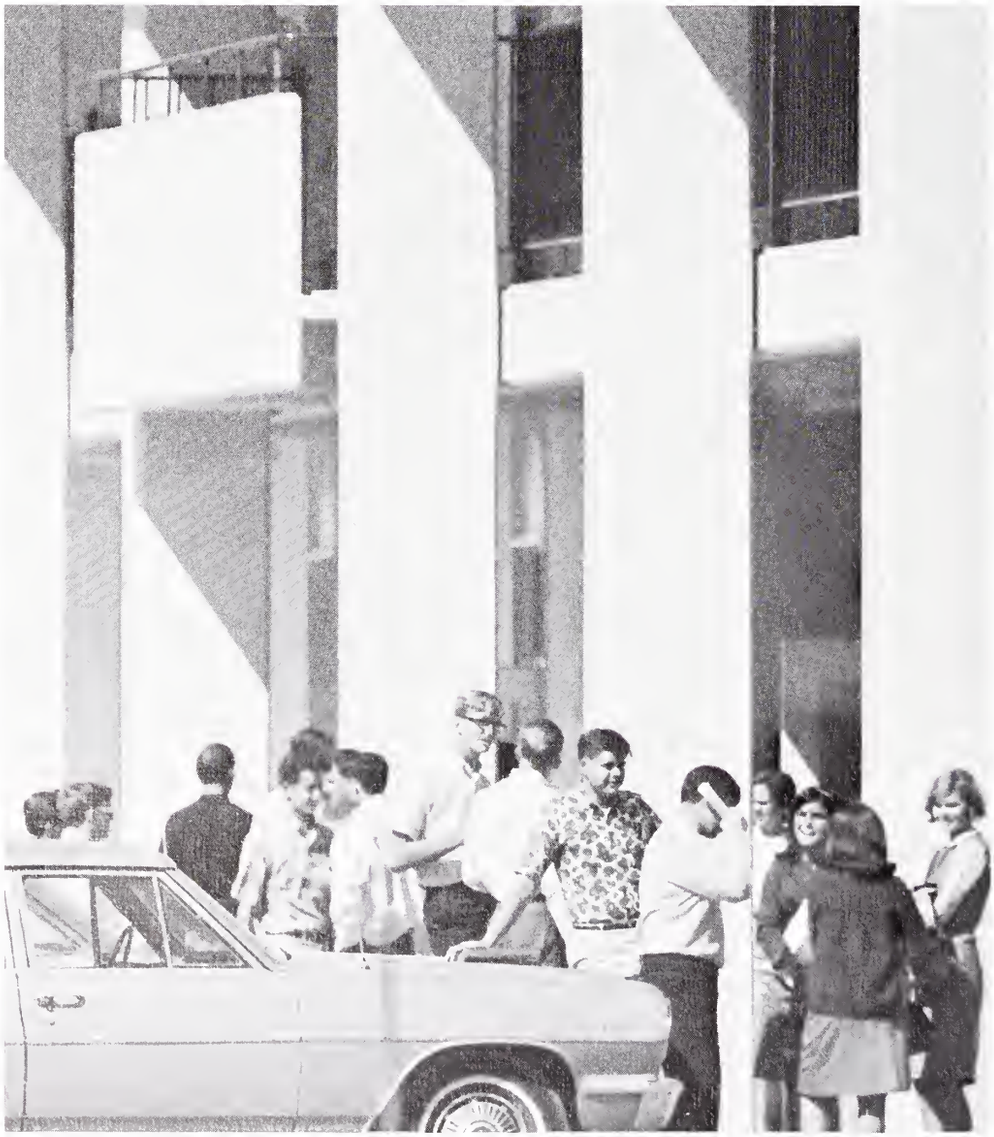

The classroom . . . from the impersonal lecture hall to the private lesson . . . a group interrelated through exchange of thought and expression . . . a struggle with the examination which inevitably comes . . . then grades.

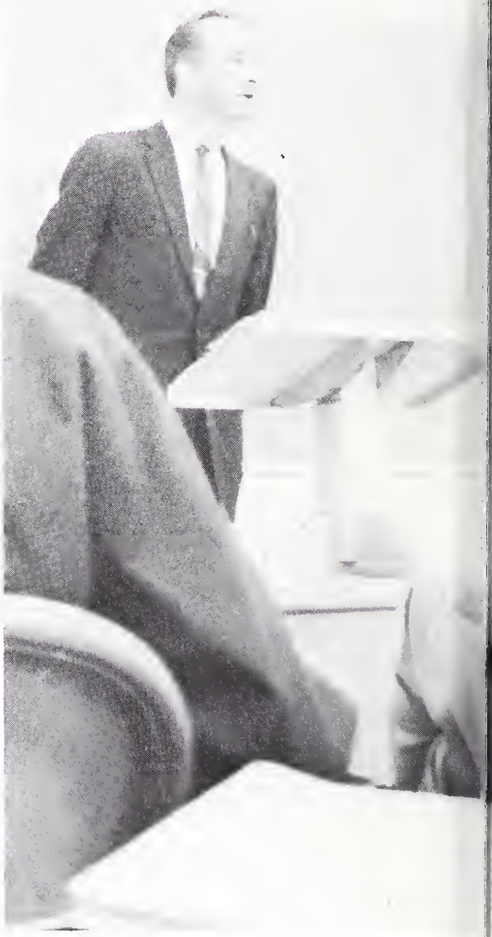

ART ED. 301

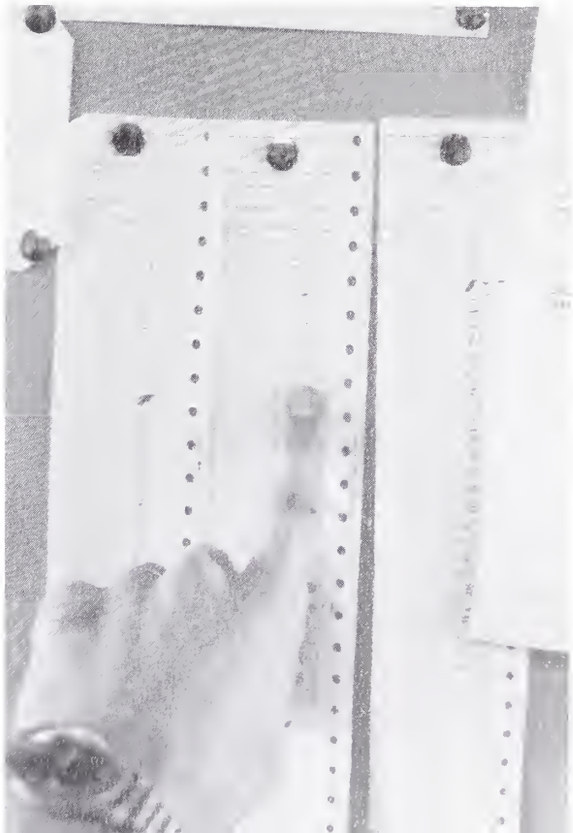

The learning experience . . . a give and receive process . . . labs . . . biology, chemistry, physics, languages, music . . . meaningful, even dynamic for those who allow themselves to become involved.

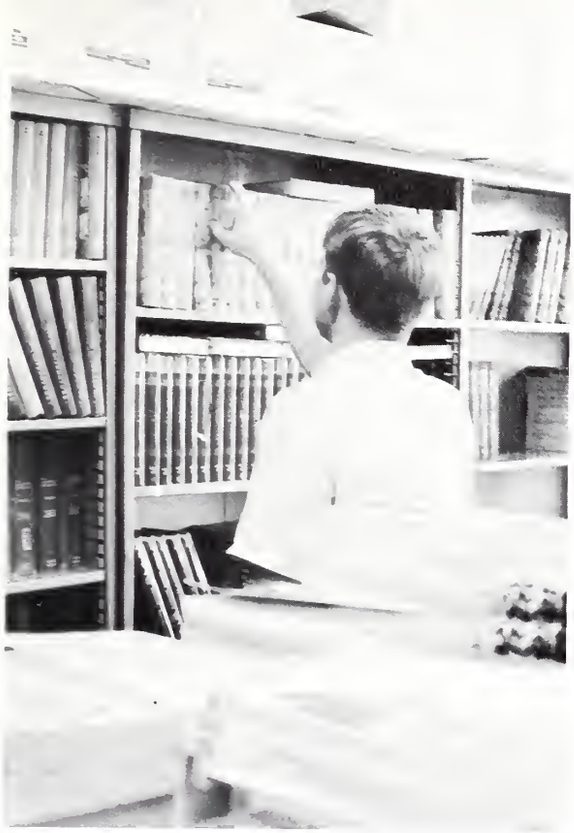

A time in between . . . waiting for the mail . . . a chat . . . a smoke outside S.A. when the weather was good . . . a snack . . . a color cartoon on TV.

INTRODUCTI
MATHEMA

NO
PARKING
ANY
TIME
KEEP
OFF
GRASS

And then rain . . . not until after roads and sidewalks were paved . . . but not student parking.
Rain . . . the day after day kind . . . one gets used to it . . . but shoes suffered . . . and calls to the nurse increased . . . and the soccer game went on.

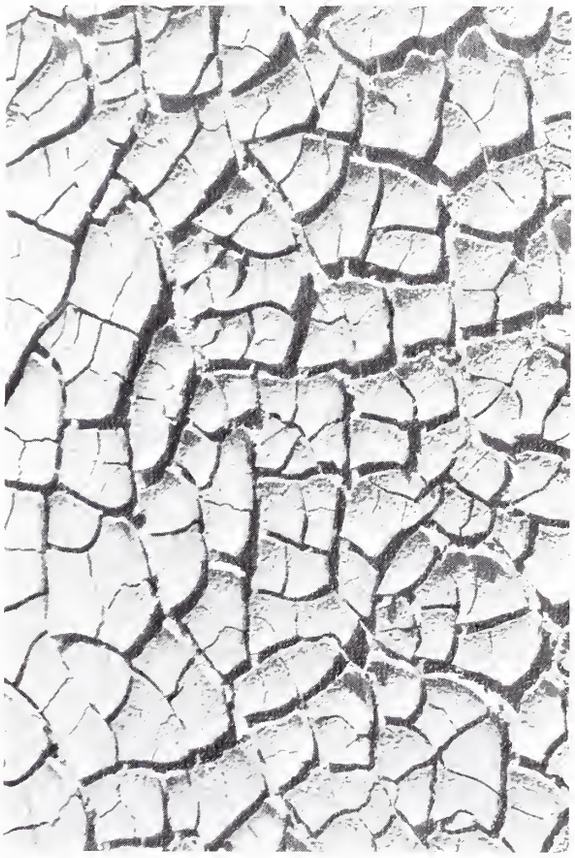

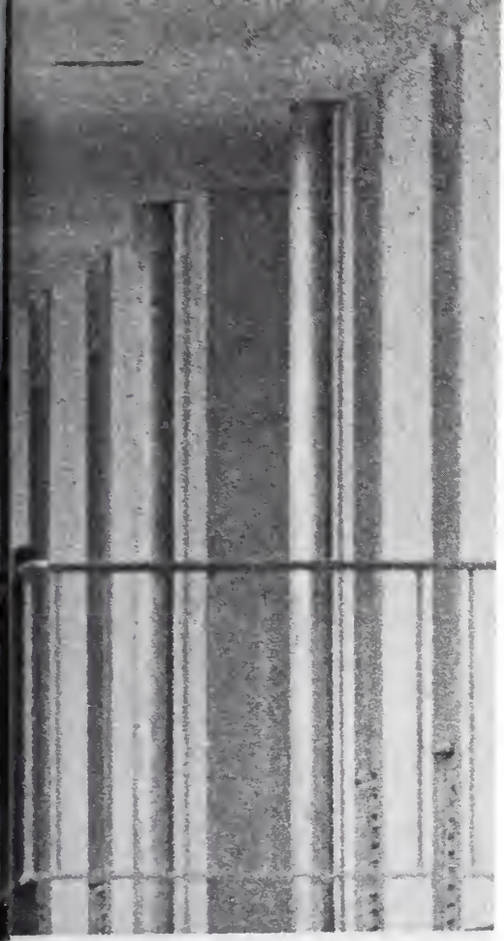

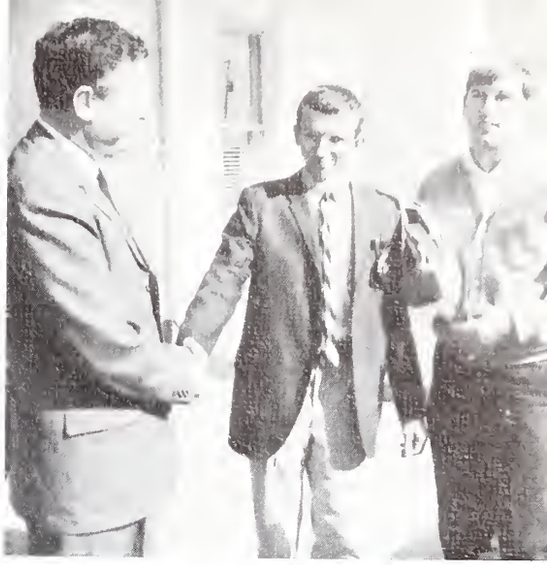

Convocation . . . inspirational, educational . . . at first in the Lecture Hall once a week . . . the Exchange Club of North Charleston presented the Freedom Shrine to B.C.; Governor McNair spoke . . . Tommy Lee was awarded the first Campus Food Service scholarship . . .

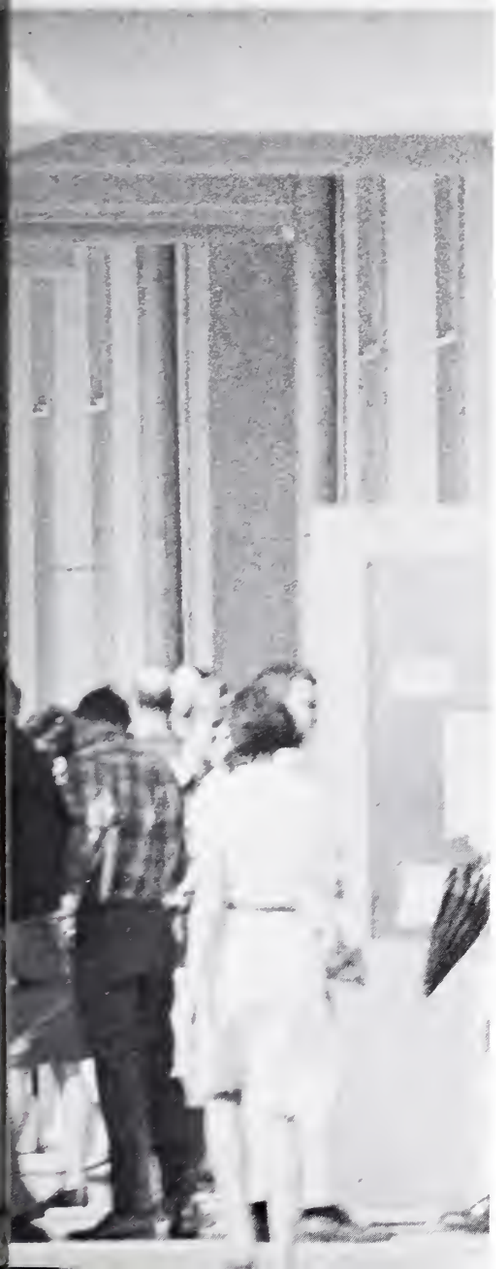

then three times a week in the newly opened gymnasium . . . a lecture by Dr. R.G. Lee . . . the dedications of Jones Hall and Norris Hall . . . a chorale by the Southwestern Baptist Theological Seminary.

C. S. JO ES HALL
TRATION

C.S.JONES HA
ADMINISTRATION

A time for studying . . . to some, often . . . to others, seldom . . . earnestly persued by a few.

A time for goofing off . . . a bull session or hen party in the malls . . . a run to town or the beach . . . an extra dessert . . . home for the week end.

Student elections . . . the Christmas party . . . the Miss Baptist College Pageant crowning Miss Barbara Britt . . .

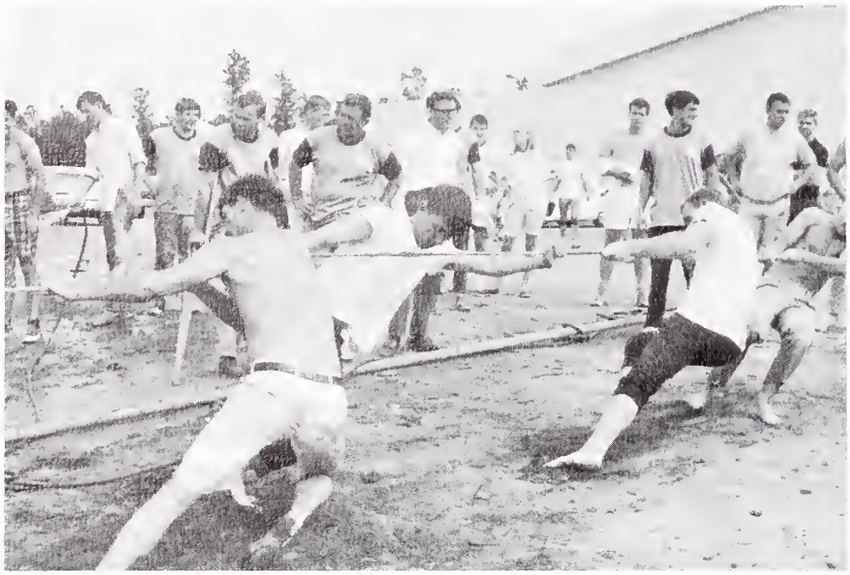

then Durby Day . . . a burst of vigor . . . carefree and uninhibited enjoyment for a day . . . of effortless energy known only to youth . . . ending with the first SGA Concert featuring Chad and Jeremy.

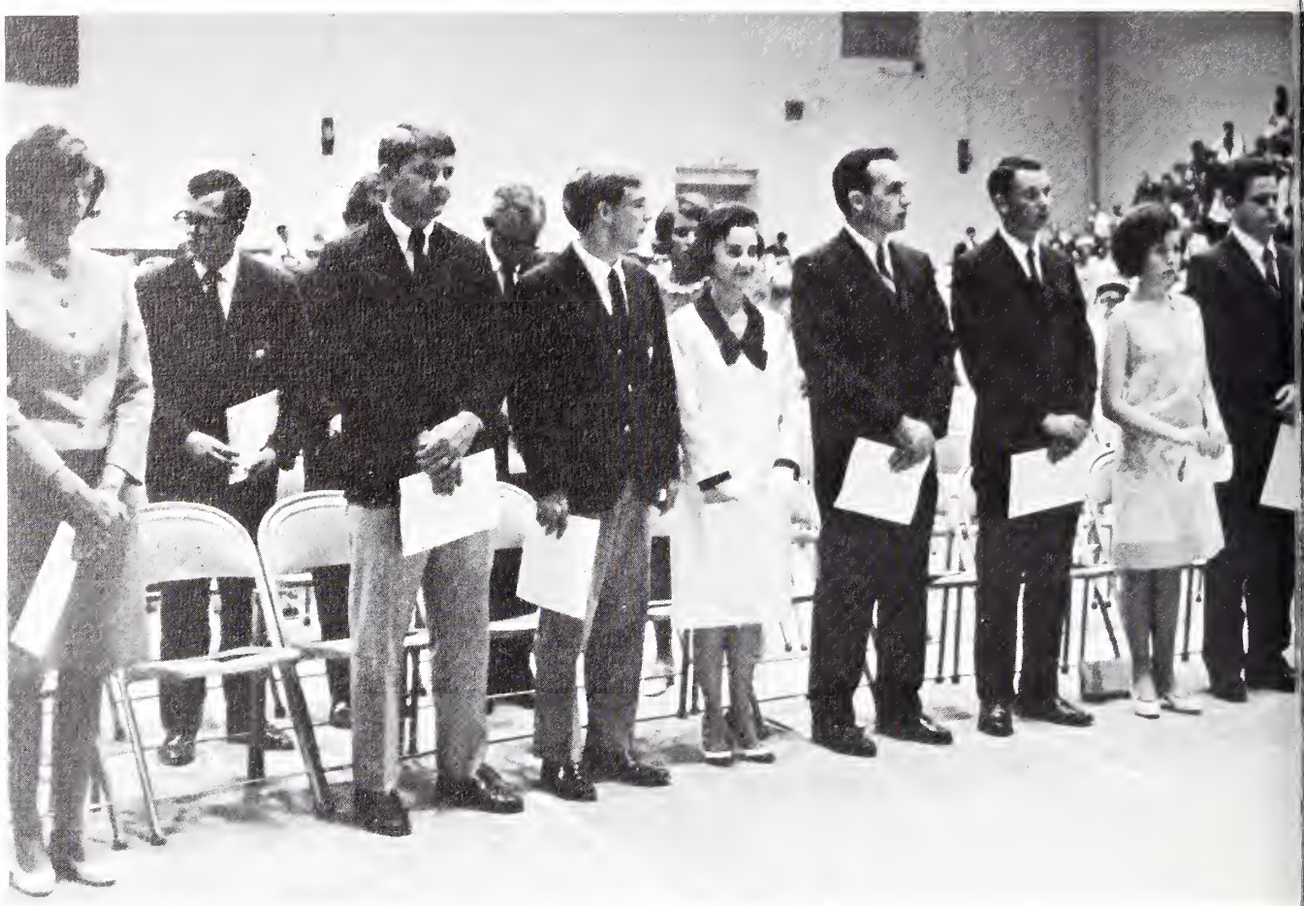

CO-FOUNDERS

The final event of the year was Honors Day . . . recognition for the outstanding accomplishments of 24 students . . . and recognition of more than 200 founders and co-founders representing contributions of more than a million dollars . . . the ceremony was broadcast over 40 radio stations in South Carolina.

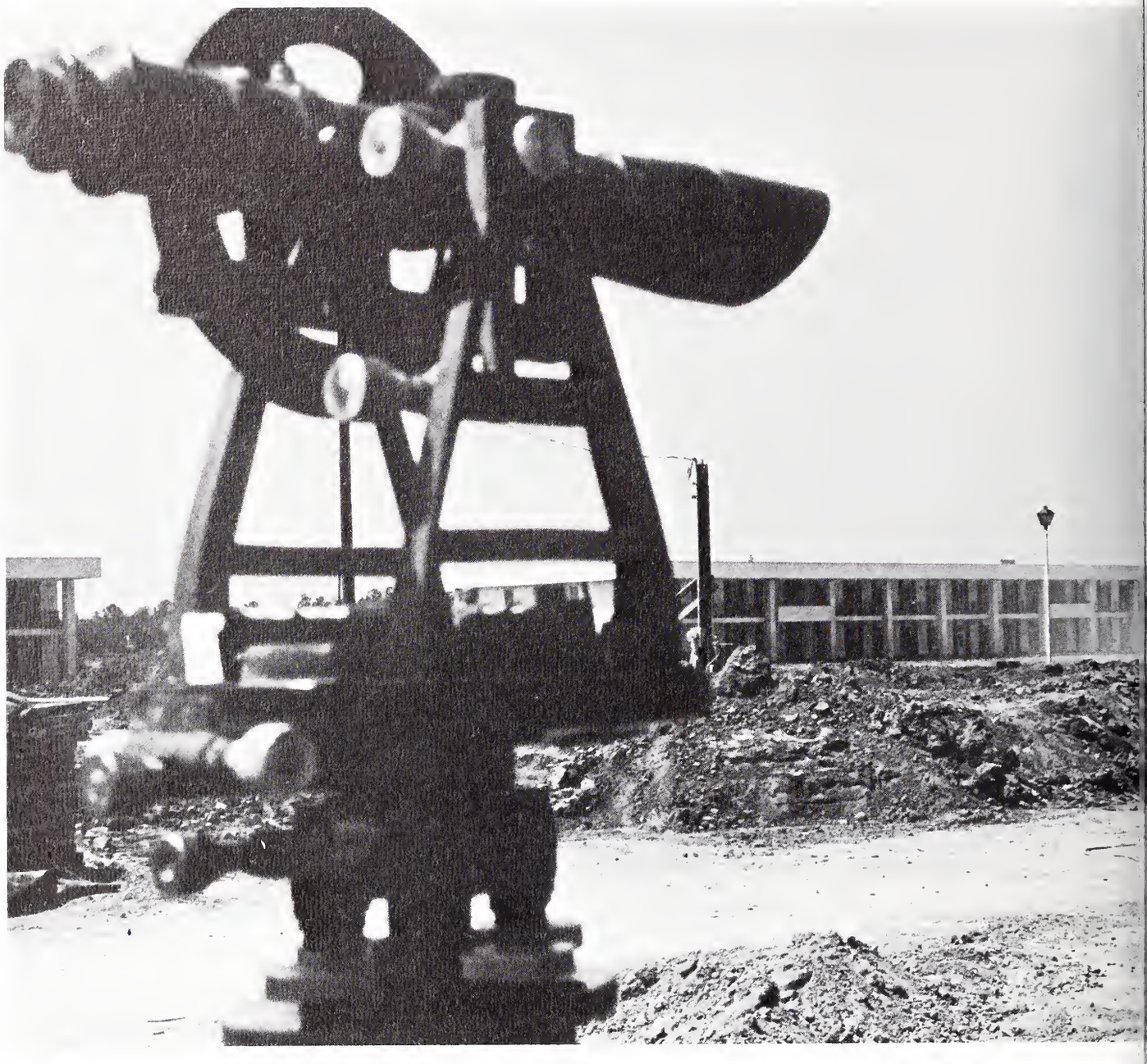

The academic year ended leaving a changing campus . . . the field house and nine-lane track completed . . . a much needed student center well under construction . . . and the first unit of three story dormitories begun.

With oaken brace and copper
band,
Lay the rudder on the sand,
That, like a thought, should
have control
Over the movement of the
whole.

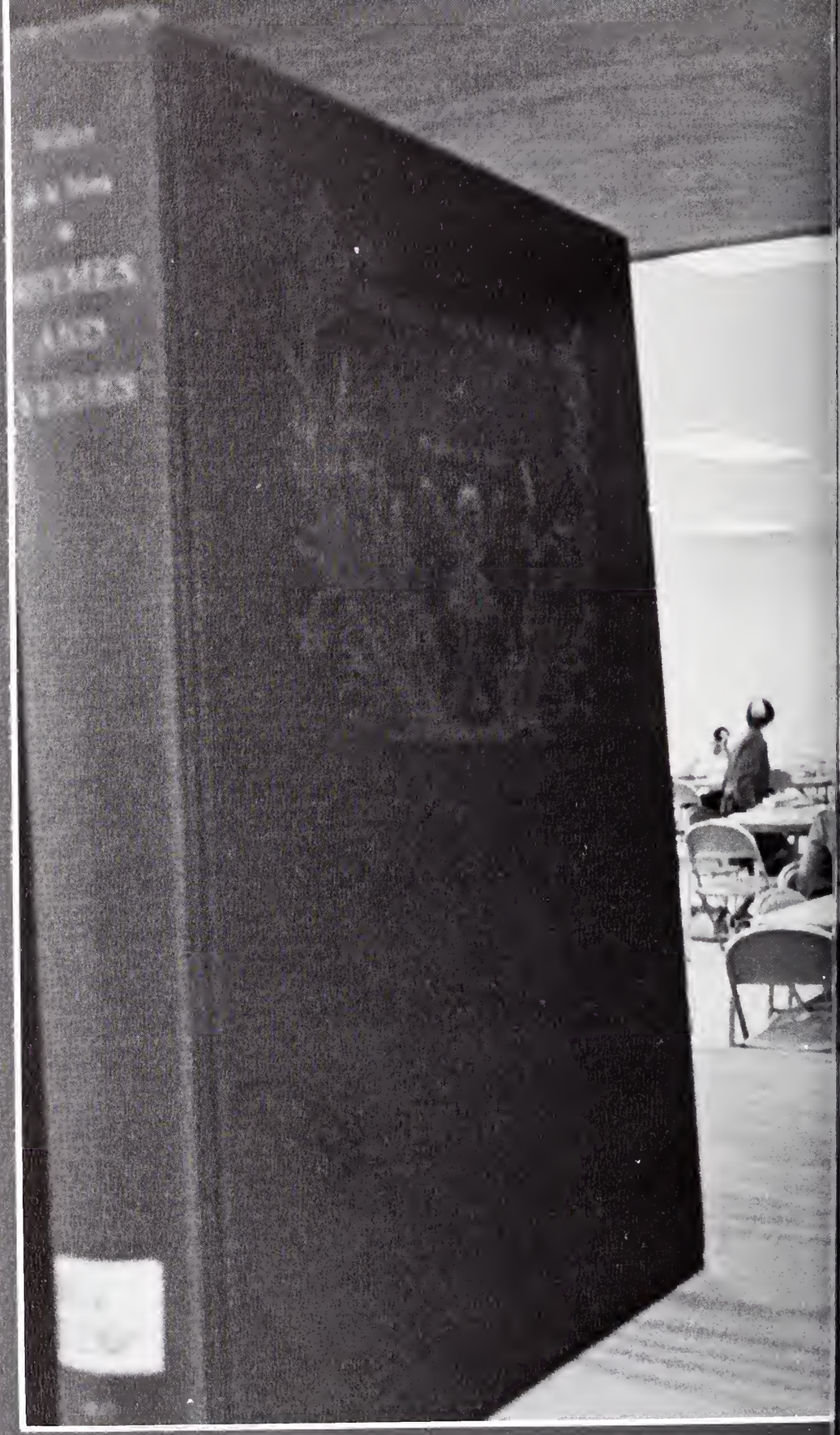

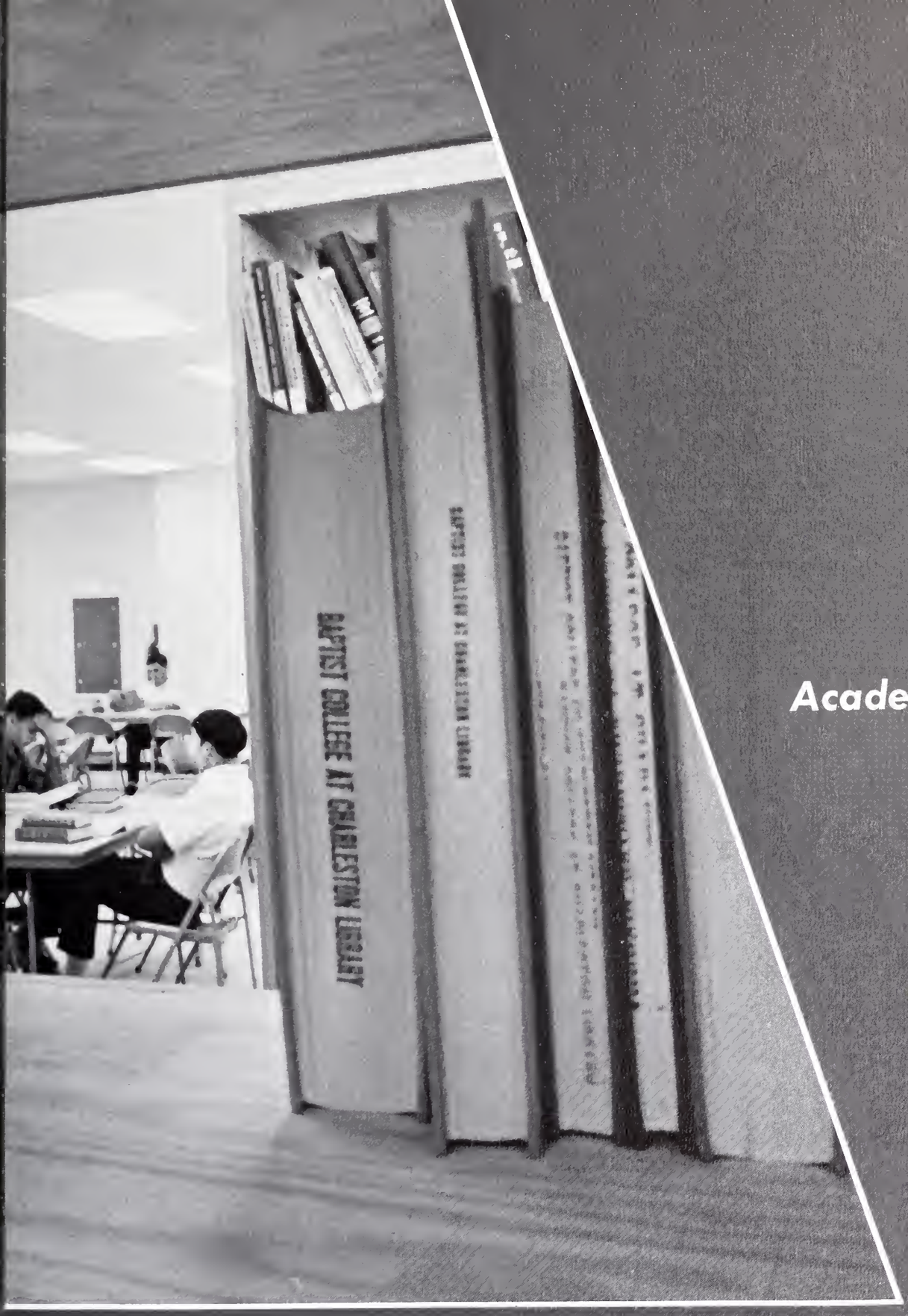

Academics

President

Dr. John A. Hamrick
B.A., Th.M., D.D.

From the moment a Baptist College in Lower South Carolina was conceived as a possibility until it became a reality with the freshman class of 1965, Dr. John has been an inspiration and a guiding force to all those concerned with the college. So wholly has he put his heart into his work that he has infused both the students and the entire college with the deep love and devotion he feels.

For his heart was in his work,
and the heart
Giveth grace unto every art.

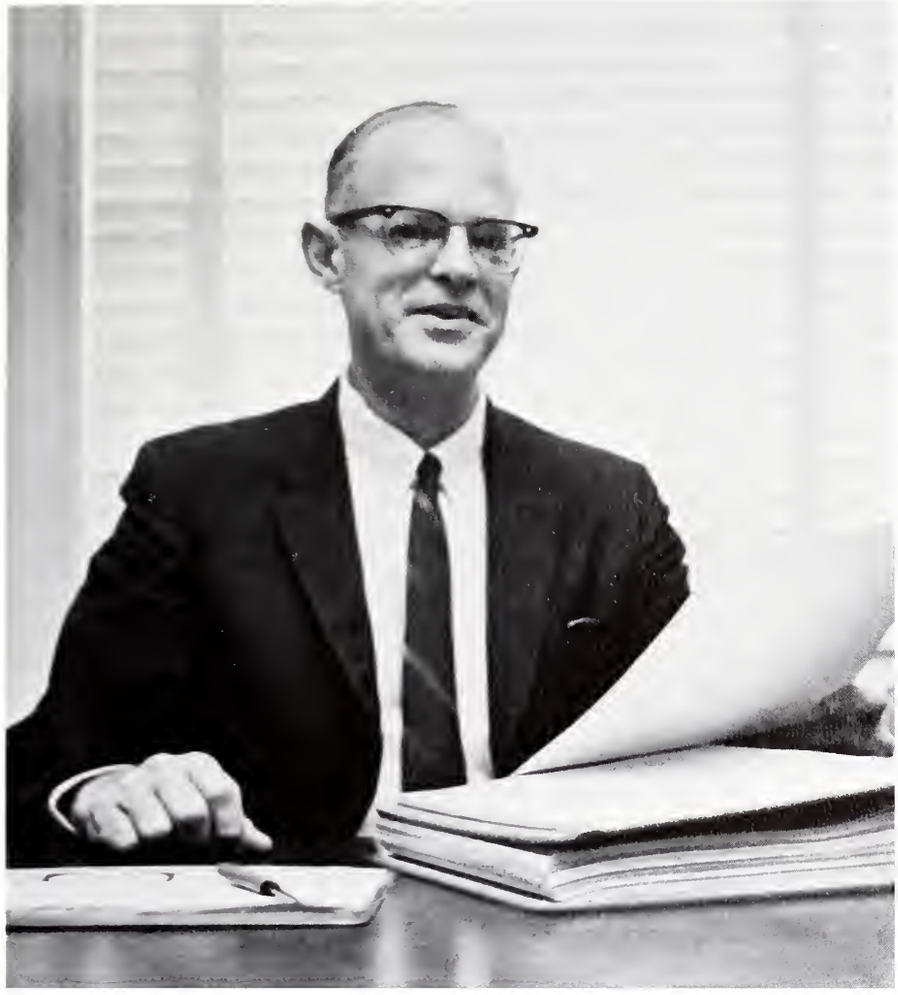

Academic Dean

Dr. John A. Barry
B.A., Th.M., Th.D.

An extremely vital and moving influence for the Baptist College at Charleston, our Dean, Dr. Barry, has been a second "Dr. John" in many ways. To some he is Dr. "B.", an inspiring professor; to some, the efficient and productive assistant to the President; and to all, an interested counselor and a sincere friend, who has a true love and concern for the College—its every effort toward the achievement of the highest standards.

Miss Vera F. Johnson, B.S., M.A.
Executive Assistant to the President

Joseph Z. Powell, Jr., B.S.
Business Manager

David H. Stone, B.C.S., Th.M.
Registrar

Margaret T. Gilmore
Director of Publicity and Public Relations

Carl R. Sellers
Superintendent of Physical Plant

Lynn Finucan
Admissions Assistant

J. Daniel Vann, III, B.A., M.A., Ph.D.
Director of Library

Thomas I. Dean, Jr., B.A., M.R.E.
Director of Enlistment and Administrative Assistant

Barbara Mead, B.S.
Enlistment Counselor

Zona P. Thrift, B.S.
Coordinator of Student Activities

Margaret M. Lowdermilk
Assistant to the Dean of Student Services

Linda A. Salter, B.S.
Coordinator of Religious Activities and
Financial Counselor

Charles L. Price, B.A., B.D.
Dean of Student Services

Judson L. Spence, B.A., M.A.
Dean of Men

Helen B. Barry, B.A., M.A.
Dean of Women

John A. Barry, Jr., B.A. Th.M., Th.D.
Chairman, Division of Humanities; Professor of Philosophy

Division of Humanities

Dean John A. Barry is chairman of the Division of Humanities, a highly popular and effective area of the curriculum of the Baptist College at Charleston. This study is a means by which the student learns of the relationship of man to creation. His understanding of life itself is enhanced through the satisfactions that come by the absorbing of knowledge in the fields of Language, English, Music, Religion . . . Philosophy . . . Art, Political Science, and Sociology.

Patricia Allen, B.A., M.R.E.
Instructor of English

Helen B. Barry, B.A., M.A.
Instructor of Art

William M. Connor, B.S., B.A., M.A.
Assistant Professor of Languages

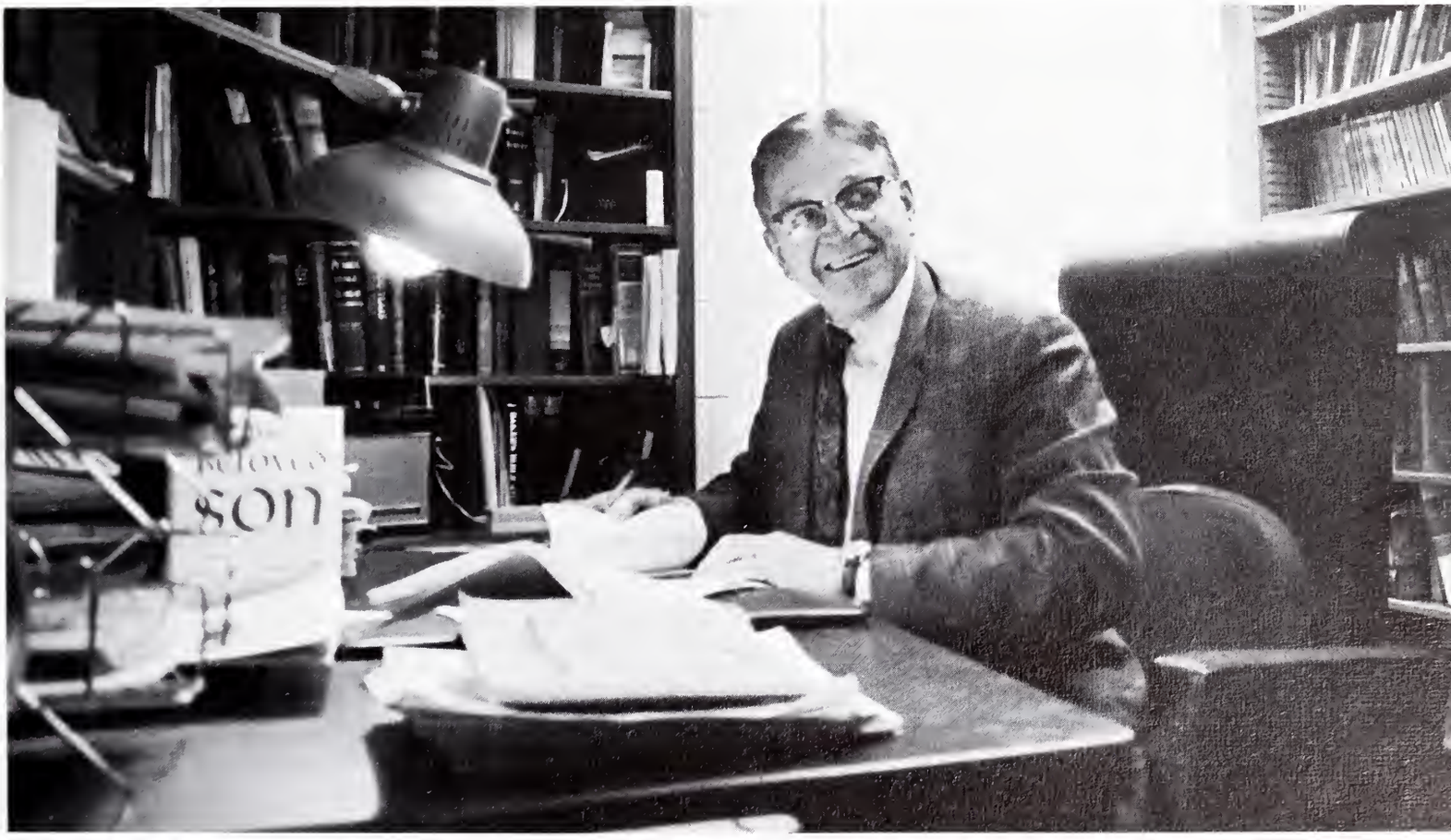

J. Walter Carpenter, B.A., Th.M., Ph.D., Ed.D.
Professor of Religion and Education

David W. Cuttino, B.S., B.S.M., M.S.M.
Assistant Professor of Music

Humanities

Nancy Curtis, B.A., M.A.
Instructor of English

Lynn V. DeMille, B.A., M.A.
Spanish

Humanities

David E. Frierson, B.A., M.A., Ph.D.
Visiting Professor of Spanish

Victor H. Lawson, Jr., B.S., M.M.
Assistant Professor of Music

Silas H. Garrison, B.A., B.D., Th.M.
Instructor of English and Religion

Ella P. Levett, B.S., M.A., Ph.D., D.F.R.
Professor of History and Modern Languages

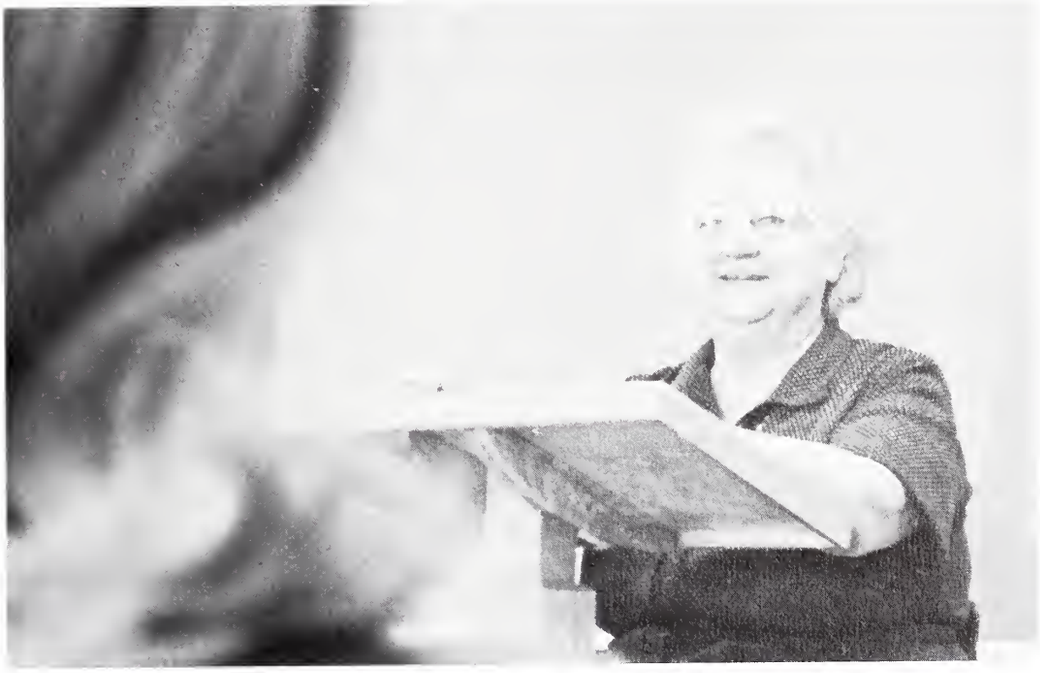

Francina H. Mansfield, A.B., A.M.
Assistant Professor of Languages

Doris C. McCoy, B.A., M.A.
Associate Professor of English

High academic standards create cause for serious thought.

Kathryn Sharpe, B.A., M.A.
Instructor of English

Loretta R. Whithead, B.A., M.A.
Instructor of English

Carolyn V. Tysinger, B.A., M.A.
Instructor of English

Humanities

Oliver J. Yost, B.M., M.R.E., M.S.M., M.M.
Associate Professor of Music

Division of Social Sciences

Social Sciences—a study of the relationship of man to man . . . the learning of more satisfying application of the understandings gained through the study of History, Psychology, Economics . . . Education, Physical Education, Business Administration.

Boyd Israel, A.B., M.A., Ed.S., Ed.D.
Chairman, Division of Social Sciences
Professor of Education

Howard Bagwell, B.A., M.Ed.
Coach and Associate Professor of Physical Education

Helen Barry, B.A., M.A.
Associate Professor of Psychology and Education

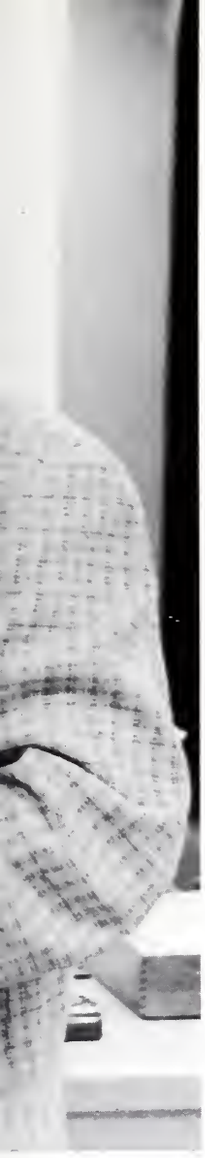

Kenneth Foote, B.S., M.B.A., C.P.A.
Instructor of Business

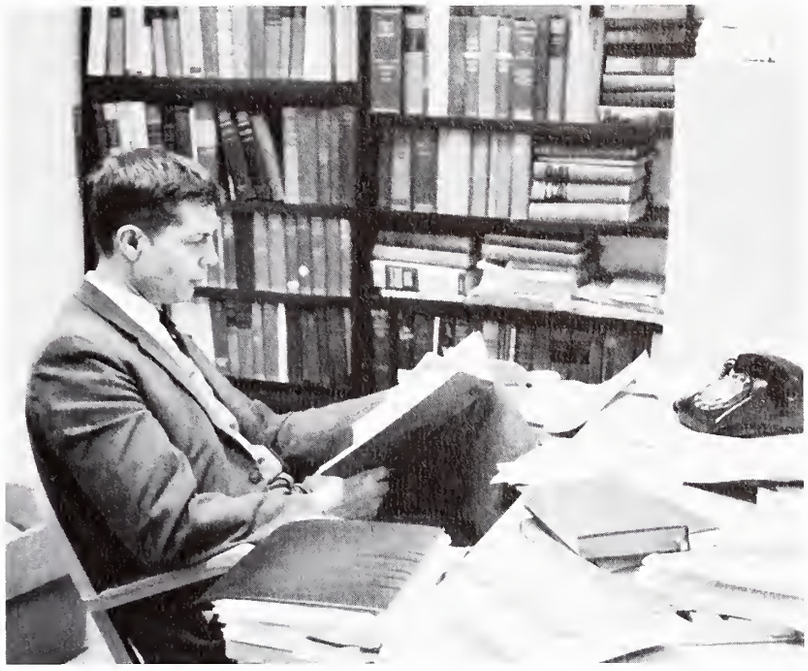

Melvin Gibson, B.S., M.S.
Assistant Coach and Instructor of Physical Education

Julian Tracey James, B.S., M.S.
Instructor in Physical Training and Trainer

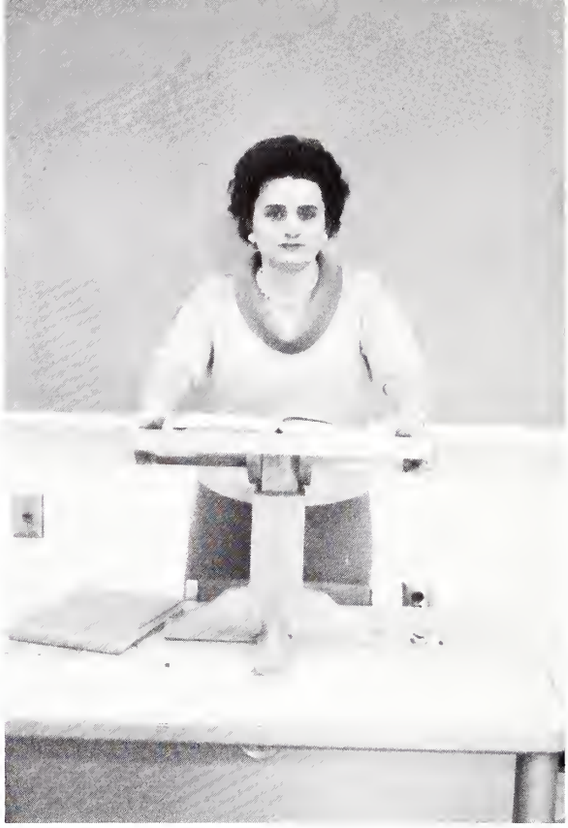

Vera F. Johnson, B.S., M.A.
Associate Professor of Business Administration

Sandra Sharon Lee, B.S., M.S.
Assistant Professor of Physical Education

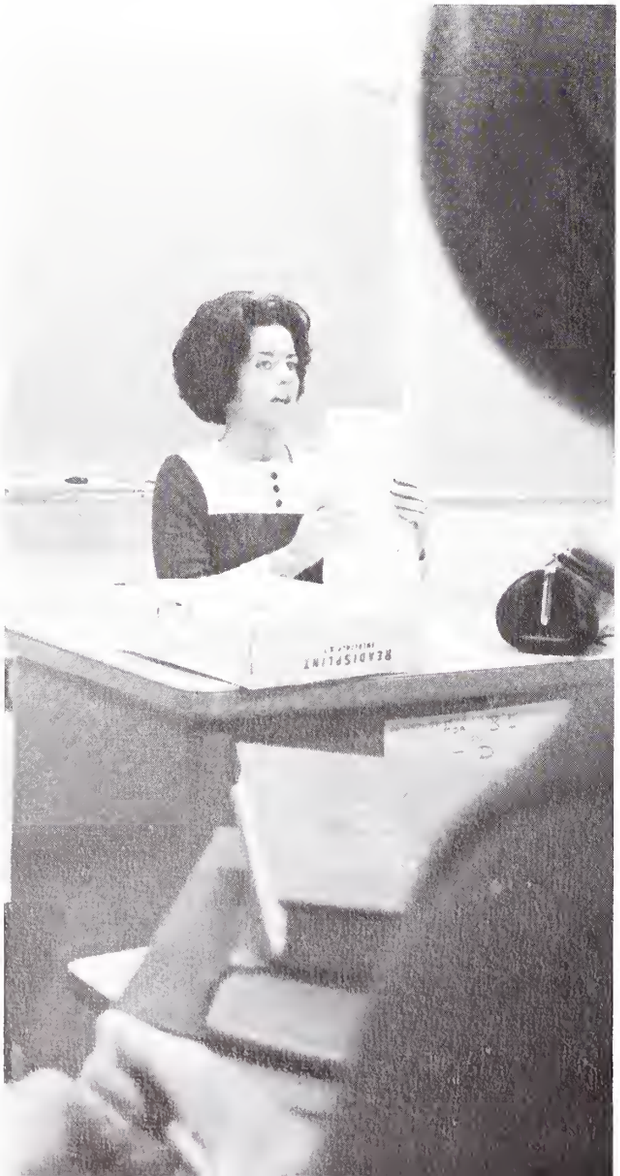

James C. Settle, B.S., M.S.
Assistant Professor of Physical Education

Shirlie Taylor
Secretary to the Department of Physical Education

David H. Stone, B.C.S., B.A., Th.M.
Associate Professor in Business Administration

J. Daniel Vann, B.A., M.A., Ph.D.
Professor of History

Paul G. Reitzer, B.A., M.A., Ph.D.
Professor of History

Social Sciences

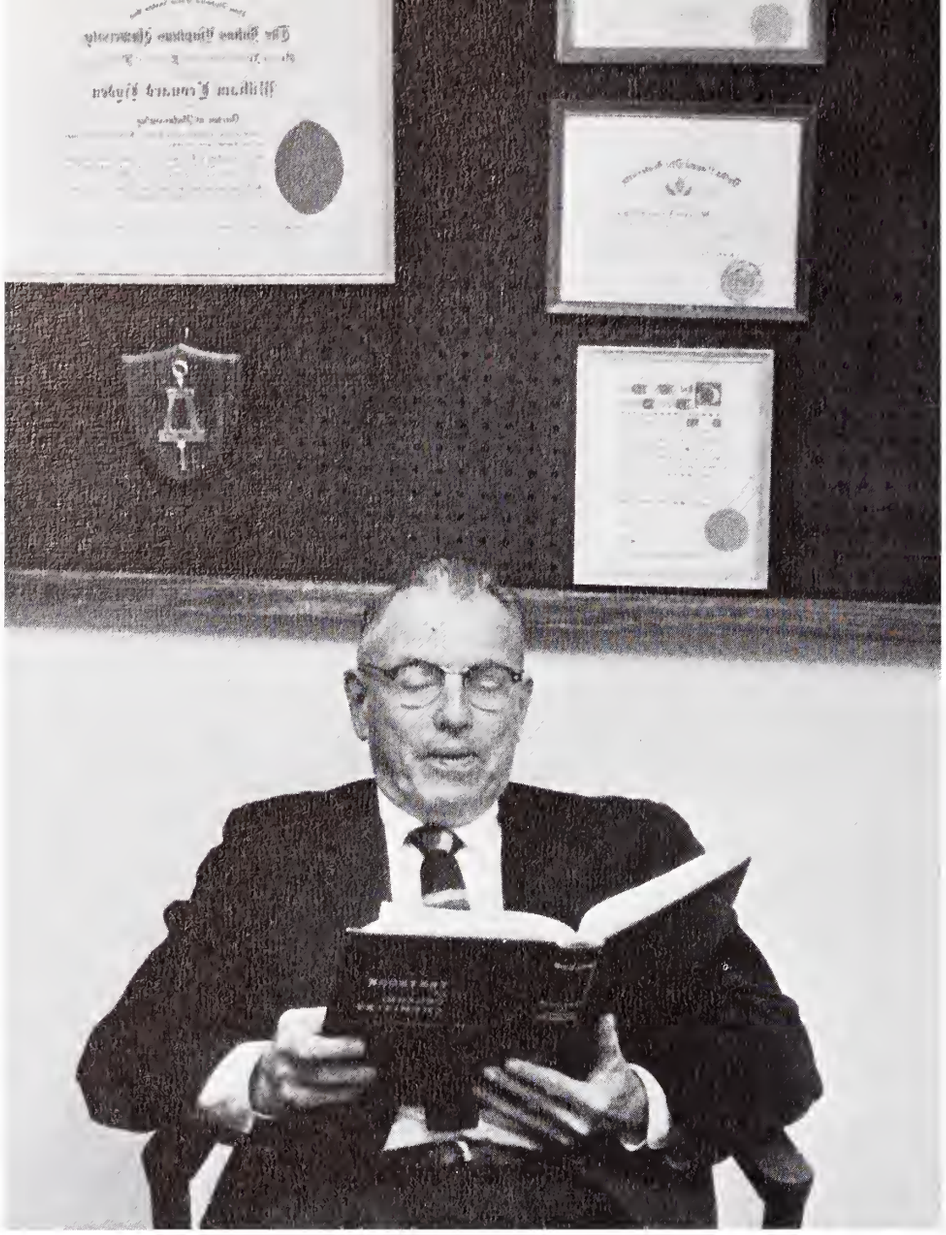

William L. Hyden, B.S., M.S., Ph.D.
Head of Division of Natural Sciences

Robert L. Carroll, B.A., M.S., Ph.D.
Professor of Physics and Mathematics

Division of Natural Sciences

The fascinating exploration of the countless facets of the elements which make up man's environment is an adventure experienced by those whose studies take them into the pursuit of understanding the Natural Sciences. Students at the Baptist College find Dr. William L. Hyden, chairman of this division, a stimulating individual, who has a wealth of appreciation for the privilege of the experience of learning about the world in which we live through Biology, Chemistry, Mathematics.

James M. Dorn, Jr., B.S., M.S., Assistant Professor of Biology, and
Clarence Chesnutt, Jr., B.S., M.S., Ph.D., Professor of Biology

Julia P. Goode, B.A., M.S.
Associate Professor of Sciences

Carol G. Hollis, A.B., M.A.T.
Instructor of Mathematics

Natural Sciences

Dorothy P. Thorton, A.B., M.A.T.
Assistant Professor of Mathematics

John William Hyden, B.S., M.S.
Assistant Professor of Mathematics

Mr. James A. Boswell, B.A., B.D.
Director of Central Services

Mr. John H. Corley
Director of College Bookstore

Mr. Walter J. Davis, B.F.A., Th.B.
Superintendent of Grounds

College Staff

Sarah Davis, B.A., M.R.E.
Assistant Librarian

David A. Frazier, Director of Campus Food Service and Barbara Lyke, Secretary

Joseph H. Lamb
Purchasing Officer

John W. Hyden, B.S., M.S.
College Engineer

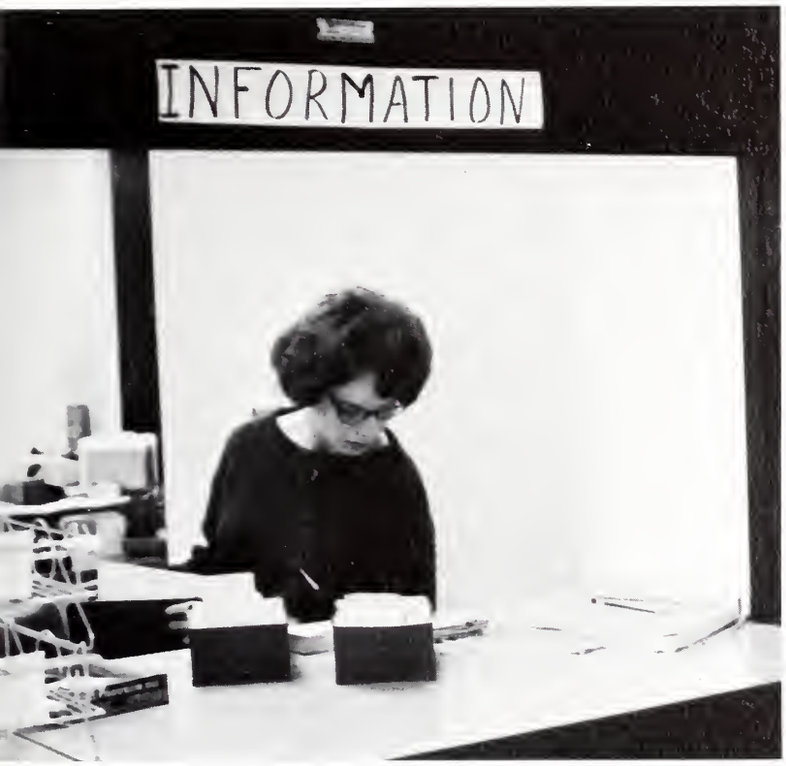

Joy E. Prettyman
Receptionist

Vermelle McLane
Bookkeeper

Joan E. Wagner
Assistant to the Bookkeeper

Furman Touchberry, B.A., B.D.
Residence Director for Men
and Sadie M. Dukes
Hostess for Men's Residence

Frances Myers
Residence Director for Women

Julia L. Yost, R.N.
College Nurse

These are tools of a trade . . .

tools of a dedicated and efficient force of secretaries who are a vital part of the growth of the Baptist College.

Sail forth into the sea, O ship!
Through wind and wave, right
onward steer!
The moistened eye, the
trembling lip,
Are not the signs of doubt or
fear.
Sail forth into the sea of life.

Features

Miss Baptist College 1967

Miss Barbara Clair Britt

The **Cutlass** proudly presents vivacious Barbara Britt: Miss Baptist College 1967. Her bright smile, charming personality, and sparkling eyes have won many beauty titles for Barbara. She is a Physical Education major from Mount Holly, S.C. Her talent of singing she puts to work by singing in the Baptist College Chorus. Sponsored by the Circle K, Barbara sang a medley of songs for the talent competition in the Miss Baptist College Pageant. After graduation she plans to do Social work.

First Runner-up

Miss Linda Diane Bishop

Second Runner-up

Miss Brana Elizabeth Baker

Finalist

Miss Virginia Florence Welch

Finalist

Miss Catherine Elagene Flack

Miss Congeniality

Miss Annie Leigh Campbell

Miss Susan Madora Bussey

Miss Margaret Annalyn Wireman

Miss Sandra Lynn Hammond

Miss Norma Diane McCants

Miss Virginia Lee Storm

Miss Joy Pengra

Miss Carol Jan Mead

Miss Norma Roper

Ah! what a wondrous thing it is
To note how many wheels of
toil
One thought, one word, can set
in motion!

Organizations

Baptist Student Union

Miss Marjorie Sanders, Speaker

Executive Council Officers:
Tommy Joyner, Margaret Maddox, Mary Francese, Diane McCants, Linda Ogburn, Kathy Durst, Bobby Nichols, Dale McGee, President.

Ministerial Alliance

First row: Dale McGee, Margaret Corder, Kathey Durst, Gordon Graham, Bobby Nichols, Dr. Carpenter, Sponsor. Second row: Wiley Knight, Phil Bryant, Garry Mullinax, Gary Haralsen, James Mizell, John Hagin, Harry Scarborough, John T. William, Tommy Joyner.

Student Government Association

Tony Blanton, President

Wayne Miller,
Vice-President

Barbara La Flamme,
Secretary

Brian Gebhard,
Treasurer

First row: Joyce Ray, Andrea Klein, Beth Roland, Deanna Dix. Second row: Merrily Spence, Susan Chanson, Betty Creech. Third row: Linda Finklea, Audrey Leitch, Jenny Wallace, Marie McIntyre. Fourth row: Paul Taylor, Hank Garrison, Larry Perry. Fifth row: David Sawyer, Robert Harwell, Andy Andrews, Glenn Creel. Sixth row: Thomas Dabbs, Joe Willis, Ed Causey. Seventh row: Mark Carter, John Lesemann, Buddy Dillard.

Senate

Mark Carter, President

Honor Court

Edmund Aldridge, President

First row: Kay Edwins, Jeannie Baker, Linda Ogburn, Kathy Durst, Diane McCants. Second row: Eric Lessmeister, Bill McGrath, Sherry Bridges, Margaret Maddox, Rodger Dobbins. Third row: Phil Brantly, Edmund Aldridge.

Annual Staff

Earl Bowick, Editor

Jeni Davis, Copy Editor

Kenny Hiers, Business Manager

Sandy Hammond, Assistant Editor

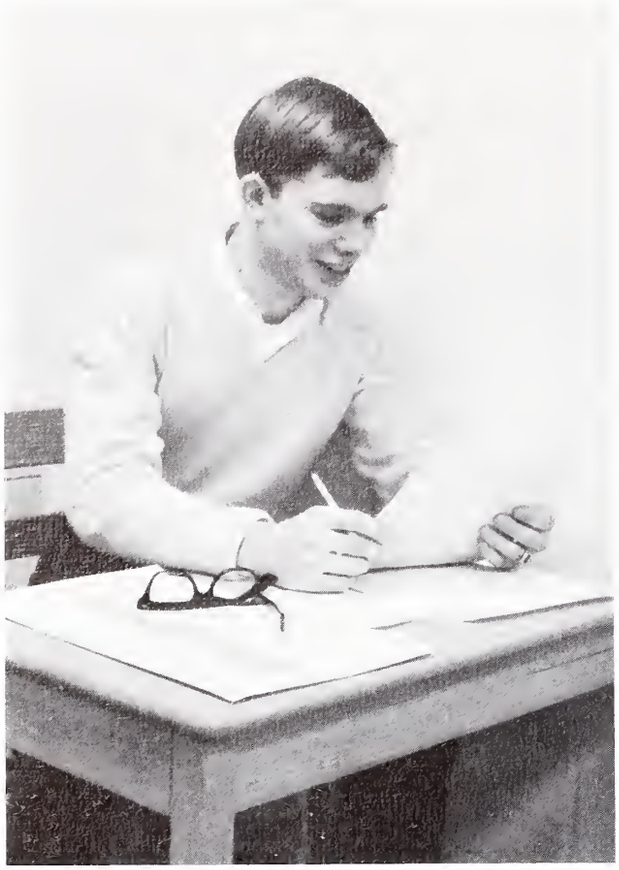

David Winfield, Circulation Manager

Sandra O'Quinn, Class Editor

Paula Herndon, Secretary

Jack Canter, Photographer

Pat McClellan, Sports Editor

John Stoudemire, Features Editor

Miss Zona Thrift, Advisor

Jenny Wallace, Activities Editor

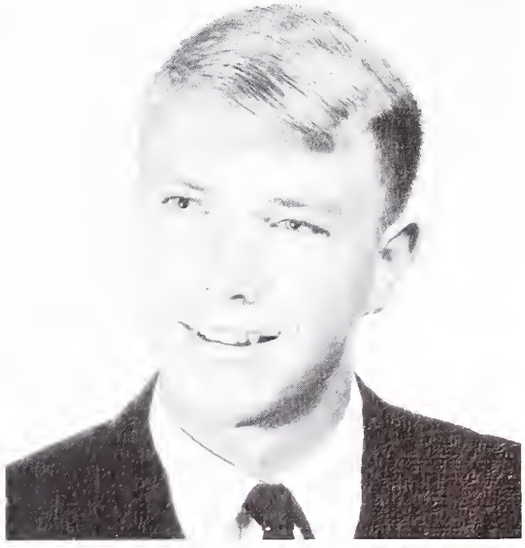

Pat Spence, Photography Editor

Buc N' Print Staff

Deanna Dix, Co-Editor

Marie Thomas, Co-Editor

Bill Bryan, Reporter

Butch Grey, Photographer

Silas H. Garrison, Sponsor

Phil Brantley, Photographer

Bill Ivey, Reporter

Boyken Hughes, Reporter

Beta Alpha

Beta Alpha is an organization that seeks as its members students who are interested in business. Its purposes are to establish communications with the business world; to afford a better understanding of the opportunities that are available to properly trained men and women; and to acquaint students with the changing problems that confront the business enterprise.

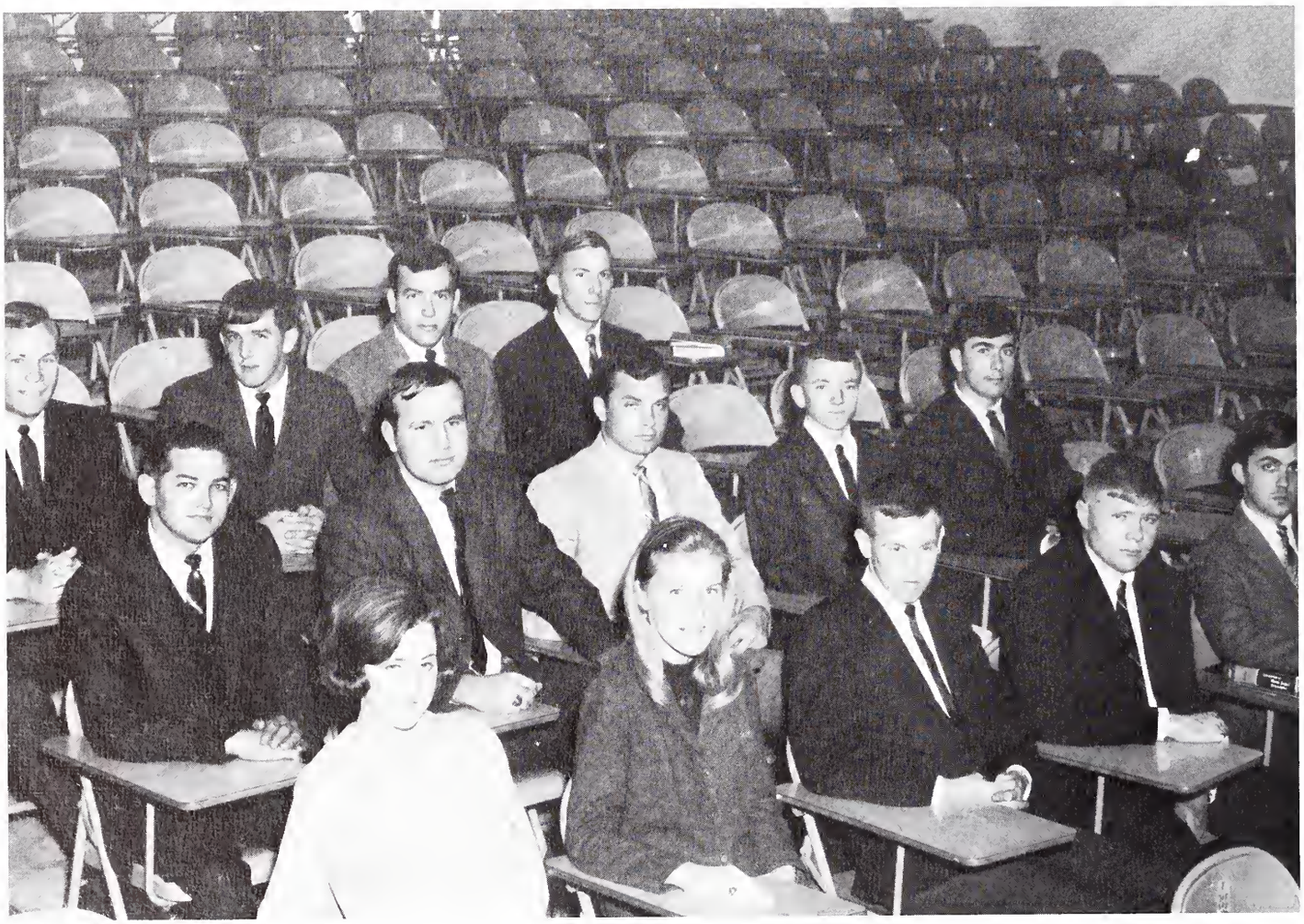

First row: Janice Hilton, Anna Wireman, Secretary; Bob McQuillan, Dennis Rischer, Treasurer; Bobby Baker. Second row: Herbert Moore, President; Butch Gray, Chuck Gunnin, Boykin Hughes, Earl Bowick. Third row: Mark Carter, Buddy Dillard, Douglas Thackston, Vice-President; Jim Milligan.

Expression Art Club

The Expression Art Club is an academic organization which strives to improve expression and appreciation of the fine arts. Its major project this year was the spring art show.

Mrs. Helen Barry, Sponsor

Officers: Diane McCants, President. Ricky Froom, Vice-President. Pamela Oliff, Secretary-Treasurer.

Physics Club

The Physics Club is an organization dedicated to promoting interest and participation in activities pertaining to physics. It seeks to acquaint its members with career opportunities and professional persons in the area of physics.

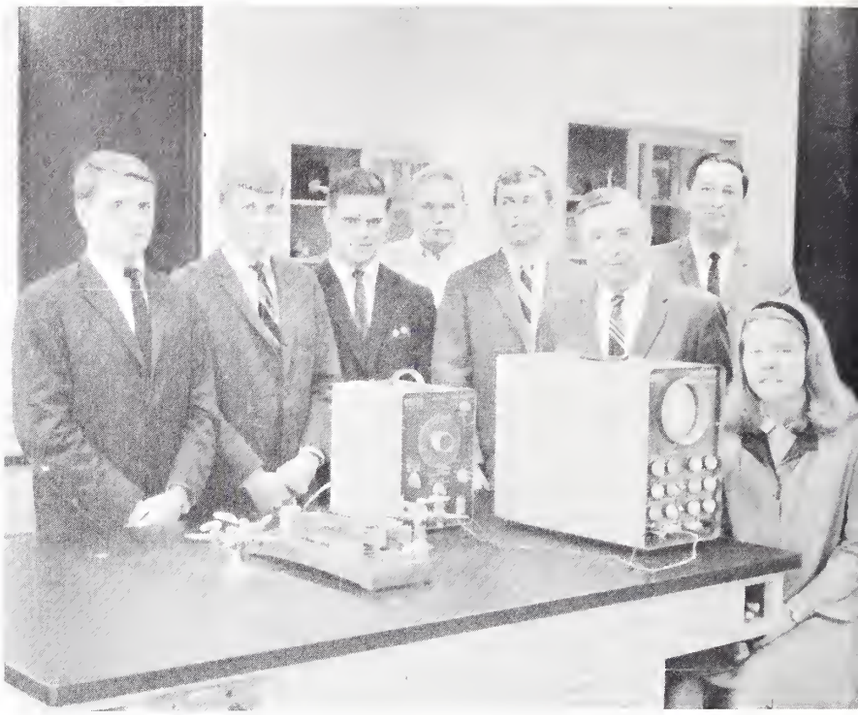

Left to Right: Walter Chapman, John Lesemann, Sidney Wall, Dan Kirby, David Ardis, Dr. Caroll, William Hiers, Marie Thomas.

Standing left to right: Dr. Caroll, Phil Brantley, James Rowell, Henry Proveaux. Seated: Dan Kirby.

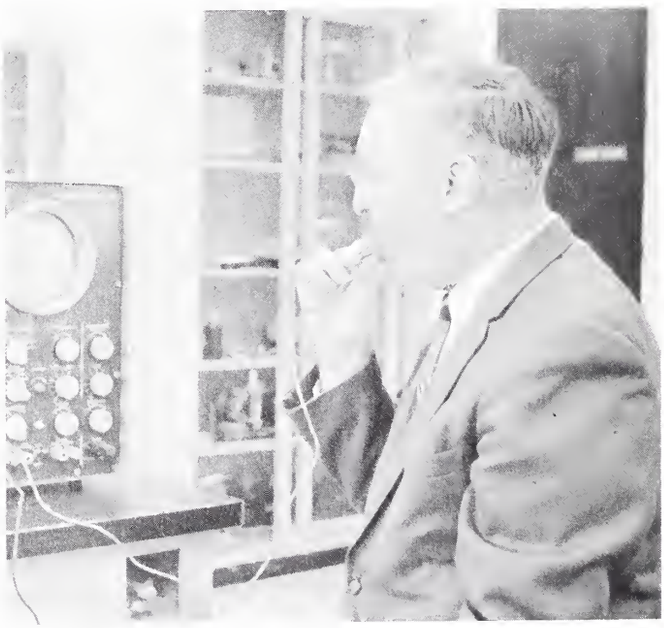

Dr. Robert L. Caroll, Sponsor

Caroll Timmerman, President

Dr. Boyd Israel, Sponsor

National Education Association

The National Education Association is a professional education organization. Membership is open to all education majors.

Left to right; First Row: Judy Postell. Second Row: Caroll Timmerman, Sara Tuttle. Third Row: Virginia Storm, Beth Roland, Glenn Cumbee. Fourth Row: Pamela Oliff, Eva Ackerman.

Physical Education Club

The Physical Education Club is an organization for all students majoring or minoring in health and physical education. Its purpose is to awaken and stimulate interest in the programs of health, physical education and recreation and to raise the professional standards of future occupations in these fields.

Left to Right: First Row: Mike Maldin, President; Steve Gambrell, Vice-President; Jeannie Beatson, Secretary-Treasurer. Second Row: Jackie Stamps, David Moore, Bill Gossett. Third Row: Wayne Hall, Ginny Atkins, Bill McDowell. Fourth Row: David Reese, Robert Tisdale, Randy Whitt. Fifth Row: Ted Litchfield, Mike Sigman, Vernon Parker. Sixth Row: Don Carr, Billy Morris, Roger White, Jim Hansen. Seventh Row: Jim Gardner, Phil Turner, Coach Mel Gibson, Sponsor; Eric Lessmeister.

Left to Right: Wayne Miller, President, Tom McLennon, Vice President; Tom Lyons, Treasurer, "Brother" McDaniel, Recording Secretary, Don Carr, Corresponding Secretary.

Young Republicans Club

The organization of Young Republicans strives to foster the aims set forth by the Republican Party and arouse an interest among students in local, state and national politics.

First row: Sherry Bridges, Pat Spence, "Brother" McDaniel, Tom McLennon, "Scooter" James, John Martin. Second row: Wayne Miller, Paula Smith, Don Carr, Bud Maye, Don Nye. Third row: Van High, Marvin Proveaux, Davis Parkman, John DeLaughter. Fourth row: Judy Postell, Phyllis Connor, Tom Lyons. Fifth row: Mike Marlowe, Kenny Hiers.

Daughters of Albion

The Daughters of Albion is a social organization for women students of the Baptist College. Its purpose is to promote interest and participation of women students in student activities.

Seated: Andrea Klein, Barbara Britt, Joyce Ray. Standing: Donna Barton, Paula Smith, Phyllis Connor. Second row: Merrily Spence, Susan Chanson, Mary Anne Riding. Third row: Ginger Thornley, Miriam Strickland. Fourth row: Cheryl Moore, Susan Ramsey.

Left to Right: Paula Smith, President; Merry Spence, Vice-President; Joyce Ray, Secretary; Susan Chanson, Treasurer; Joyce Ramsey, I.C.C. Representative; Andrea Kleen, Chaplain.

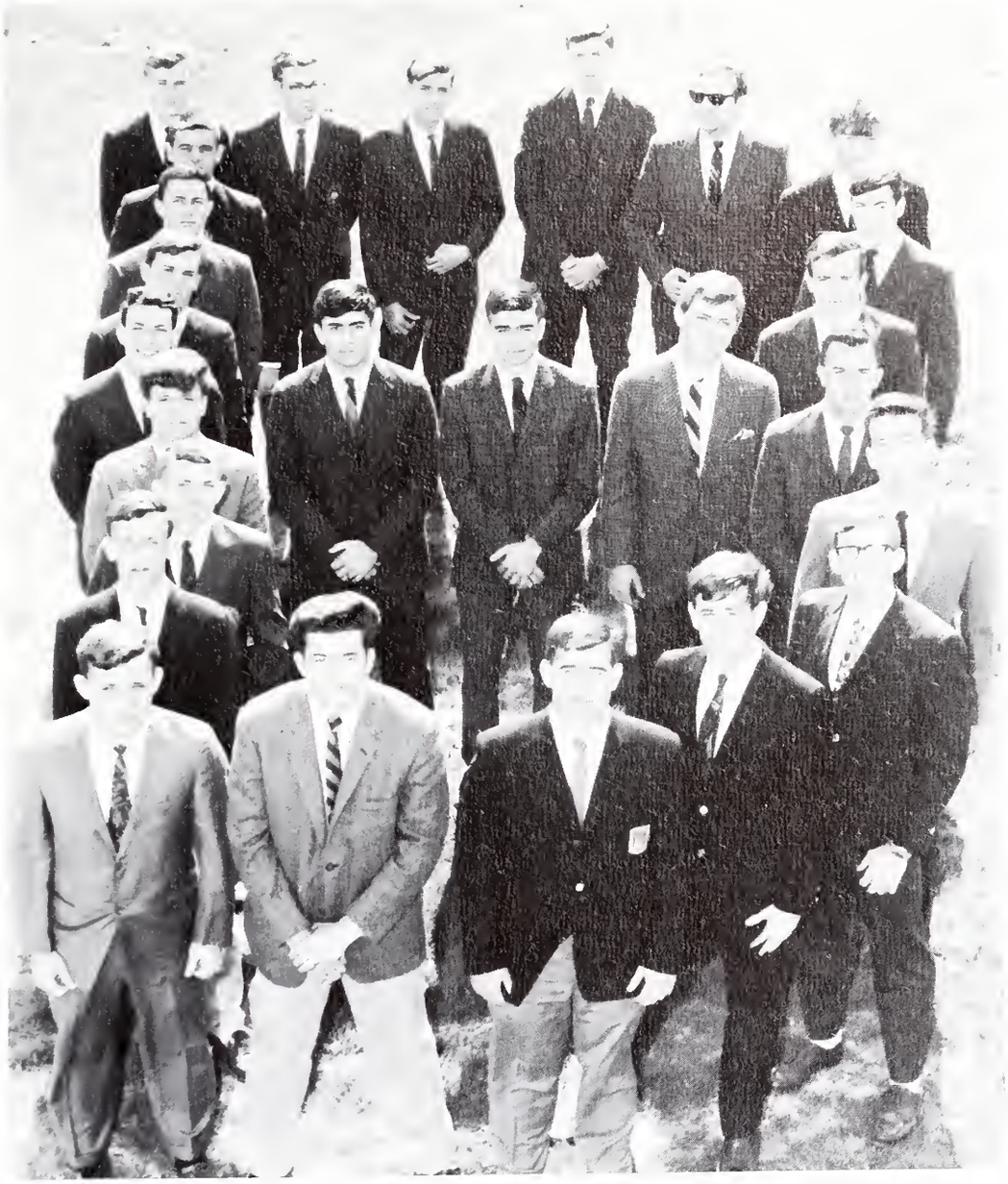

Middle: Earl Bowick, Secretary; David Sawyer, David Ardis, Treasurer. Left to Right: Malcolm Owens, Horace Rook, Lawrence Zoellar, Mike Brane, Jack Canter, Calvin Fuller, Andy Andrews, Tony Bowick, Paul Larisey, Pat Spence, President; Butch Grey, Ronnie Watkins, Wayne Miller, Vice-President; Duane Toole, Rembert Butler, Bill Casey, Paul Taylor, Steve Hughes, Bill Bryan, Hank Garrison, Boykin Hughes, Lynn Windham.

Carol Mead, Buccaneer Club Sweetheart.

Buccaneer Club

The Buccaneer Club is a social organization for men students on campus. It strives to promote school spirit and participation in student activities.

Collegiate Civitan

Collegiate Civitan, which was begun on our campus this year, is a service organization for college men and women. Sponsored by Civitan International, its objectives are to emphasize the advantages of the American way of life, to promote good fellowship and high scholarship, to serve on the campus and in the community, and to encourage the daily living of the Golden Rule.

The Baptist College chapter of Collegiate Civitan is sponsored by the West Ashley Civitan Club.

Mr. Butch Grey President

Left to right: John Martin, Dale MeGee, Jimmy Rivers, Boykin Hughes, Earl Bowick, Jo Ann Thornhill, Brother McDaniel, Merrily Spence, Donald Nye, Treasurer; William Bryan, Deanna Dix, Sammey Arce, Pat McClellan, Sandi O'Quinn, Chaplain; Ronnie Watkins, Wm. McGrath, Horace Rooke, Vice-President; Cam Webb, Secretary; Butch Grey, President; Jack Canter, Tony Bowick, Patrick Spence.

Left To Right: Mr. Dorn, Edmund Aldridge, Edward Bentley, Butch Doar. Not Pictured: Willis Clements, Deanna Dix, Dan Smith, Miss J. Goode, Sponsor.

Jim Rivers, President

A Baby Deer?

Mr. James Dorn, Sponsor

Left To Right: Willis J. Clement, Secretary; Edmund Aldridge, Treasurer; Deanna Dix, Vice-President.

Alpha Sigma Nu

Alpha Sigma Nu seeks to foster interest in biology and chemistry. Planned programs of well-known lecturers and field trips to various industries and scientific laboratories play an important role in the development of the purpose of Alpha Sigma Nu.

Membership is open to any biology or chemistry major who meets the academic requirements set forth by the club, and is approved by a consenting 3/4 vote of the members.

Emanon Society

The Emanon Society was the first social organization at the Baptist College for women students. It seeks to develop its members socially as they grow academically. The major project of the Emanon Society this year was a tea held in January for all women students.

Left to Right: First Row: Ann Campbell, President; Audrey Leitch, Vice-President; Betty Creech, Secretary; Virginia Martin, Treasurer. Second row: Paula Herndon, Brenda Ridgeway, Elogene Flack, Cynthia Watson, Linda Finklea, Bettydeen Summers. Third row: Donna Barton, Sandra O'Quinn, Francine Droze, Connie Lawrimore, Carol Martin, Sharon Waldrop, Anna Wireman. Fourth row: Jenny Wallace, Lynn Cromer, Joy Pengra, Rena Lyerly, Ginny Atkins, Beth Cummings, Deborah Zeiglar, Cele Kearse, Jeannie Beatson.

"Brother" McDaniel, President

Left to Right: John DeLaughter, Vice-President; John Martin, Recording Secretary; Don Nye, Corresponding Secretary; Phil Grose, Treasurer.

G.O.P.

G.O.P. is an organization which strives to form a closer fellowship of men students on campus, and to secure the social, intellectual and moral benefits rising from such a fellowship.

Left to Right: First row: John DeLaughter, Tom Lyons, Ray Hoeneison, John Martin, Don Nye. Second row: Don Carr, "Brother" McDaniel, "Scooter" James, Kenny Hiers, David Winfield. Third row: Bud Maye, Phil Grose, Davis Parkman.

Left to Right: First row: Larry Campbell, Roger White, Steve Whitt, David Reese, Tommy Chapman, Bill Crawford, Tracey James, David Moore. Second row: Jim Causey, Bill Gossett, Mike Frost, Wayne Hall, Jackie Stamps, Mike Sigman, Buddy Petit. Third row: Jim Hansen, Mike Mauldin, Jim Gardner, Eric Lessmeister, Glenn Crell, Bill McDowell.

Fellowship of Christian Athletes

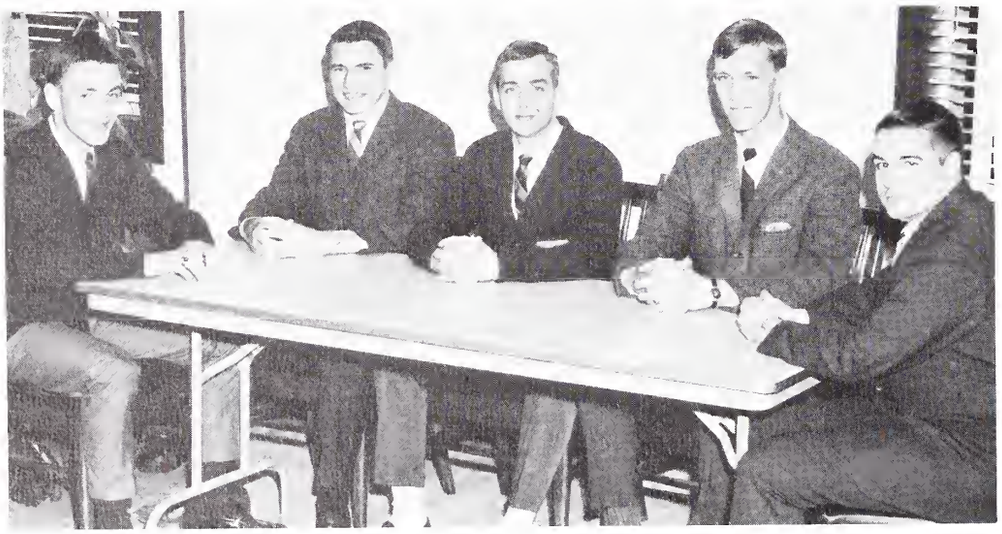

Left to Right: David Reese, President; Steve Whitt, Vice-President; Bill Crawford, Secretary; Mike Mauldin, Treasurer; Coach Tracy James, Sponsor.

Fellowship of Christian Athletes is an organization open to all athletes at the Baptist College. Its purpose is to confront the youth of the nation, through athletes and coaches, with the challenge and adventure of following Christ through the fellowship of the Church.

Left to Right: Mendel Stafford, Billy Hurtes, J. K. Barrineau, Butch Moore, Hugh Fields, Barney Henderson, Jim Casey, Jerry McCaskill, Robert Bishop, Sammy Clark, Robert Harwell, William Morris, Joe Willis, Billy Koopman, Tony Blanton, Marty Adams, Ed Causey.

K.A.

Knights of Achilles Order is a social organization for men students of the Baptist College. The purpose of the order is to provide its membership with a well-rounded program of fellowship while creating interest and activity in the college and its functions.

Left to Right: Billy Hurtes, President; Jerry McCaskill, Vice-President; Tony Blanton, Secretary; Ed Causey, Treasurer.

Left to Right: First row: Bill Holder, Bill Crawford, Tommy Chapman, Randy Whitt, David Reese. Second row: Mike Sigman, Mike Frost, Larry Campbell, Jackie Stamps, Ligon Dougherty, Wayne Hall.

Principal Brotherhood Association

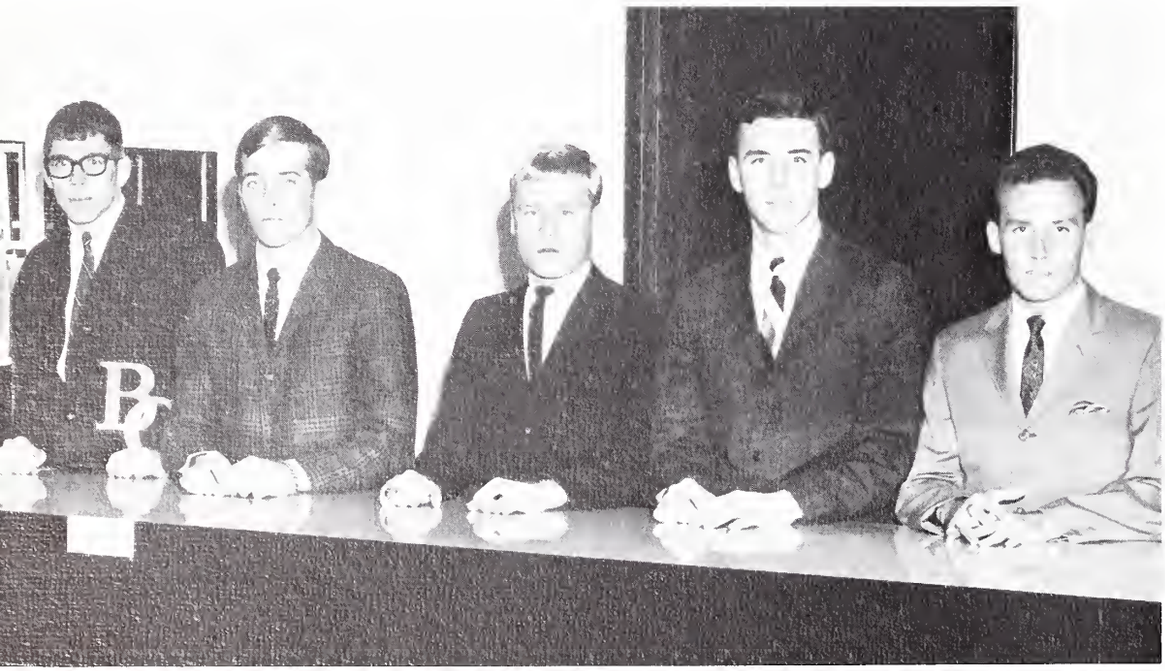

Left to Right: Mike Frost, President; Wayne Hall, Vice-President; Bill Holder, Recording Secretary; Mike Sigman, Executive Advisor; Tommy Chapman, I.C.C. Representative.

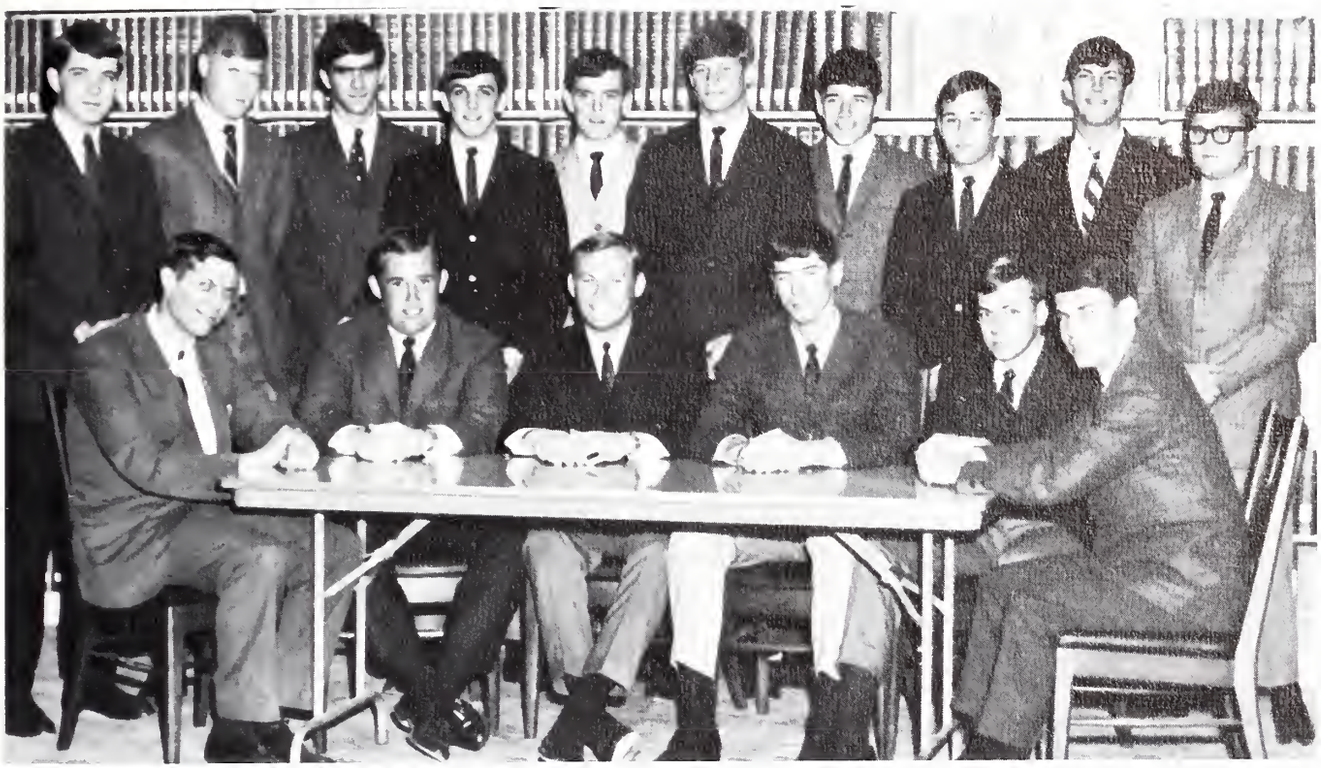

Left to Right: Seated: Mr. Ken Foote, Sponsor; Leslie McEwen, President; Mark Carter, Vice-President; Eric Lessmeister, Secretary; John Harralson, Treasurer; Ricky Kay. Standing: Buddy Petit, Jimmy Hooks, Ric Lowry, Buddy Dillard, Billy Morris, Freddy Dyches, Marshall Brown, Steve Gambrell, Dale Smith, Tony Jarrett.

Anna Wireman, N.K.A. Sweetheart

N.K.A.

Ronald Turner, accompanist; Elogene Flack, vocalist.

Chorus

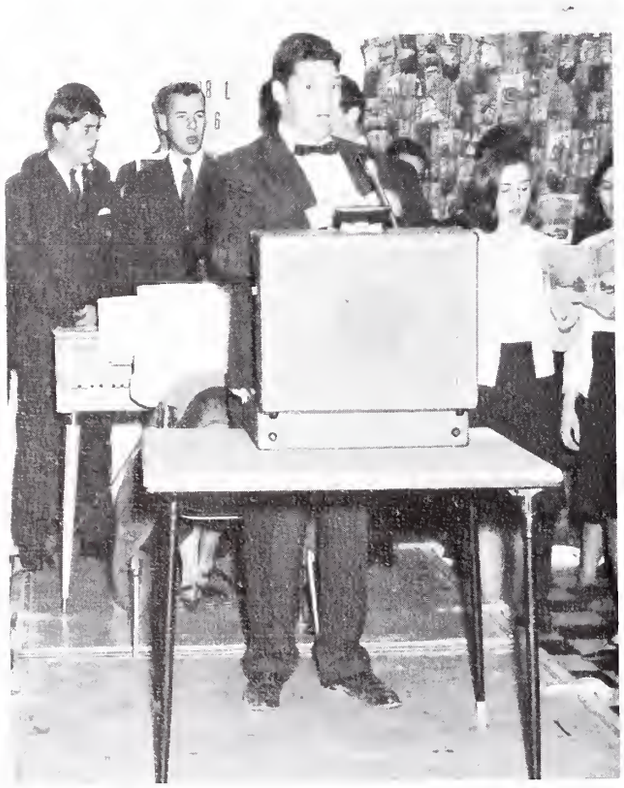

Mr. David Cuttino, Conductor.

The Baptist College Chorus and the Ministerial Alliance presented a Christmas program to sailors aboard the U.S.S. Gilmore.

Van High, Accompanist

Diane McCants, vocalist

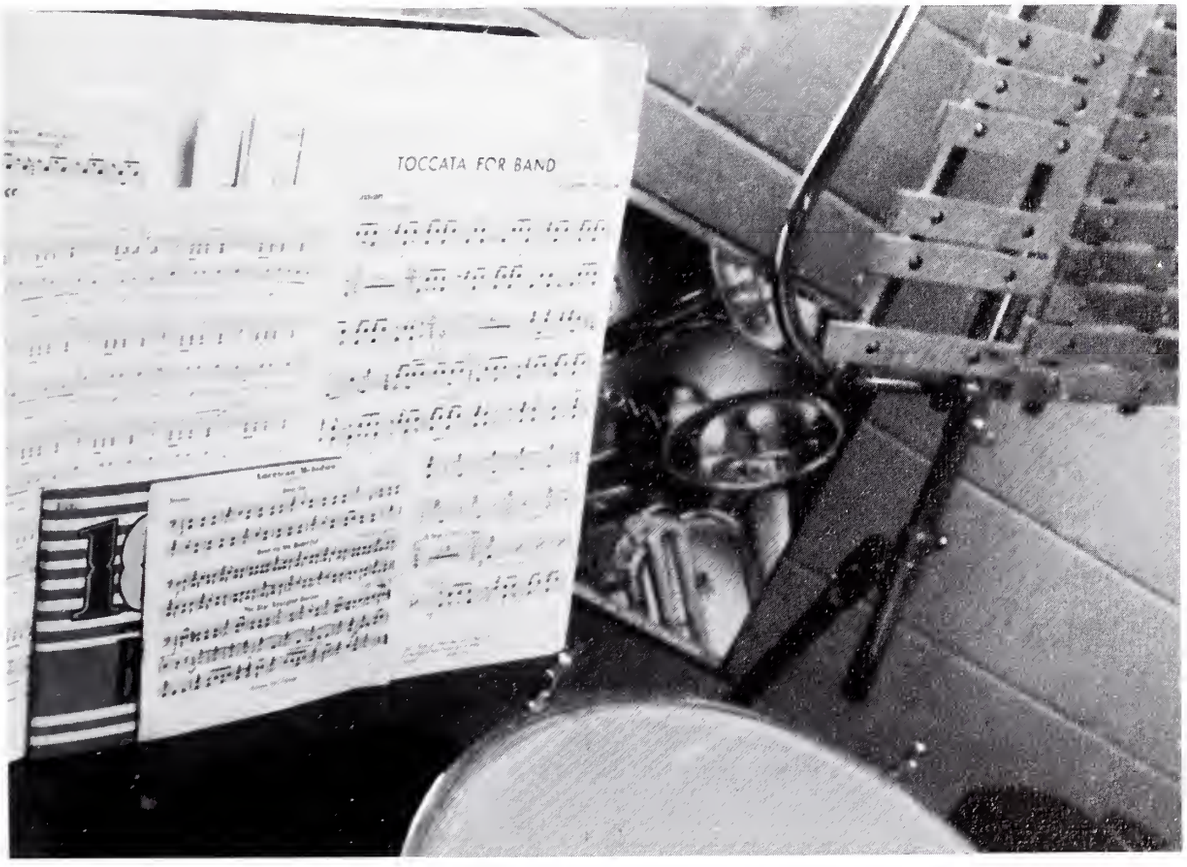

Circle K

Circle K is a national service organization sponsored by Kiwanis International. This chapter is affiliated with the Kiwanis Club of North Charleston. Membership in Circle K is based on leadership, service, and character. The club sponsors many worthwhile projects such as the concession stand at basketball games. The profit from this was used to purchase the AM-FM radio and speakers for the dining hall.

Left to Right: Bill McDowell, Secretary; Mark Carter, Treasurer; Tony Blanton, Vice-President; Edmund Aldridge, President.

First row: Mark Carter, Tony Blanton, Rivers Reames, Edmund Aldridge. Second row: Wayne Rodgers, Bill McDowell, Edwin Bentley, Butch Doar. Third row: Dr. Clarence Chessnut, and Mr. David Frazier, sponsors.

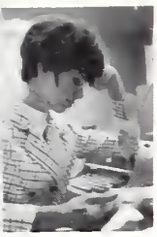

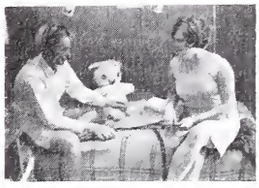

Choose the timbers with
greatest care;
Of all that is unsound beware;
For only what is sound and
strong
To this vessel shall belong.

Sports

Talent . . . practice . . . spirit . . . sportsmanship . . . tension . . . all components of a successful basketball season.

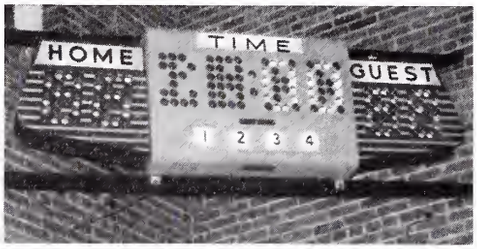

BASKETBALL SCORES

Baptist College		
70	Pembroke	81
93	King College	73
80	College of Charleston	49
62	Valdosta State	83
87	Biscayne	70
126	South Wood College	60
88	Newberry	86
74	King College	77
79	Emory & Henry	86
77	Georgia Southwestern	62
109	Southwood College	66
79	Frederick College	76
77	Pembroke College	81
80	Wilmington College	73
93	Spartanburg College	62
9	Georgia Southwestern	68
1	Rolli College	79
8	College	103
115	of Charleston	45
85	burg College	80
87	ington College	93
68	erick College	71
5	lege	75

Once again the Buccaneers scored a winning season with 14 wins and 9 loses showing fine strength against such opponents as Wilmington, Georgia Southwestern, Rollins College and St. Leo of Florida. The Bucs traveled to Valdosta, Georgia, where team member Marion Salerni was named to the All-Star team of the Valdosta State Tournament. These men have worked with dedication and spirit as individuals and as a team. Star center and Captain Jim Gardner was recipient of the Most Valuable Player Award and Co-Captain, Mike Mauldin, was voted the Sportsmanship award by his teammates.

The team and Coaches Bagwell and Gibson are proud of the modern new gymnasium which offers the finest in athletic facilities and equipment.

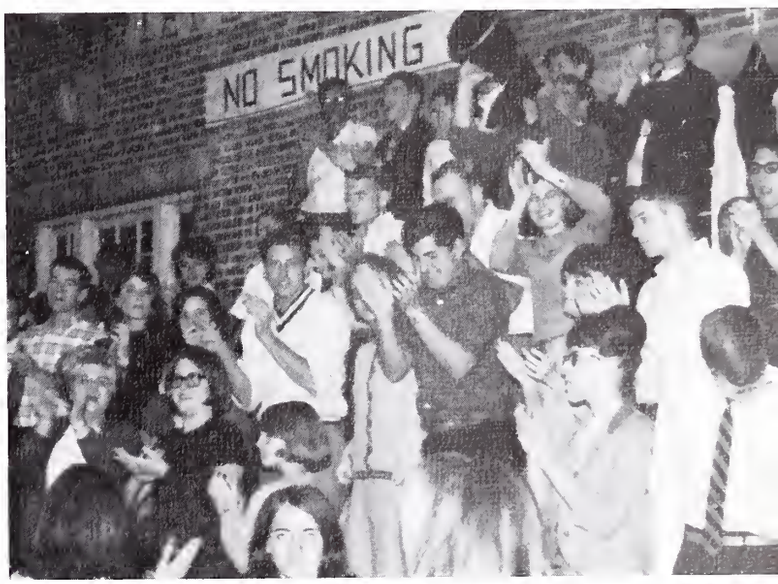

Jim Hansen, Forward

Mike Mauldin, Forward

Marion Salerni, Forward

Eric Lessmeister, Forward

Buddy Petit, Guard

Jimmy Hooks, Guard

Baptist College Buccaneers, 1967

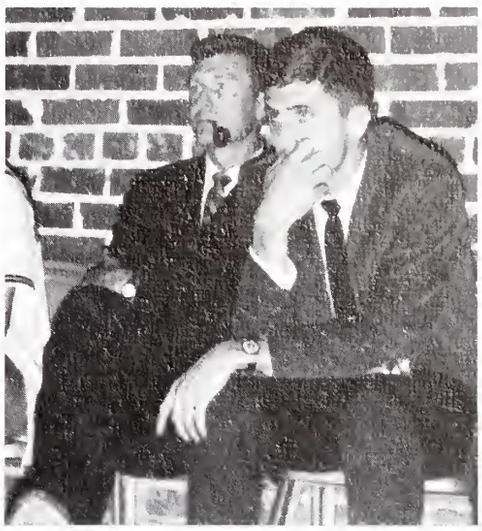

Rodger White, Guard

Coach Howard Bagwell
Asst. Coach Mel Gibson

Lee Fulton, Guard

Captain
Jim Gardner, Center

The Baptist College Basketball Team!

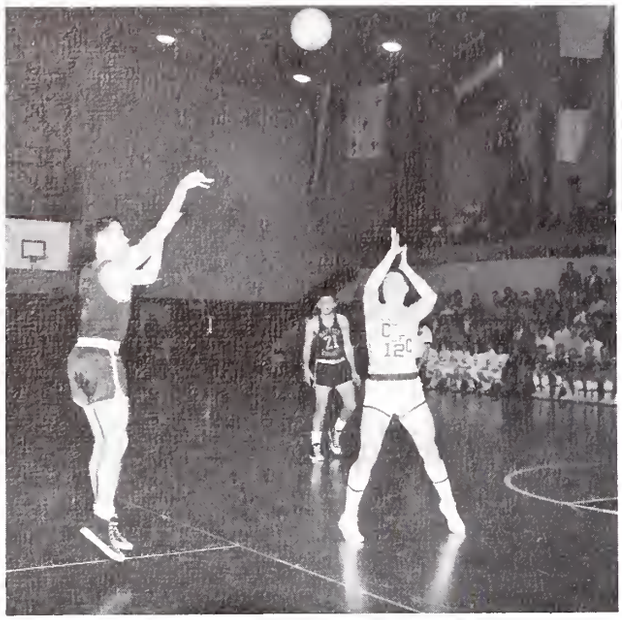

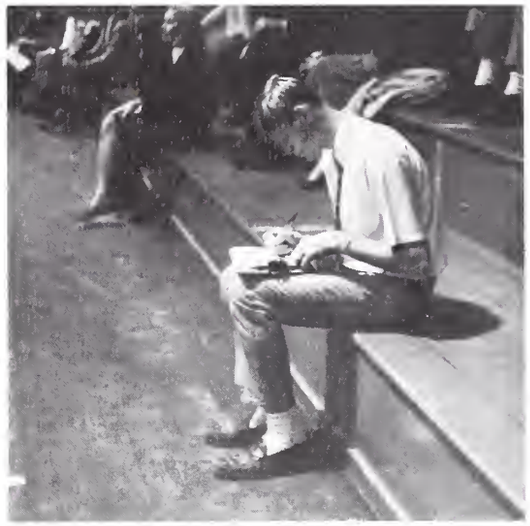

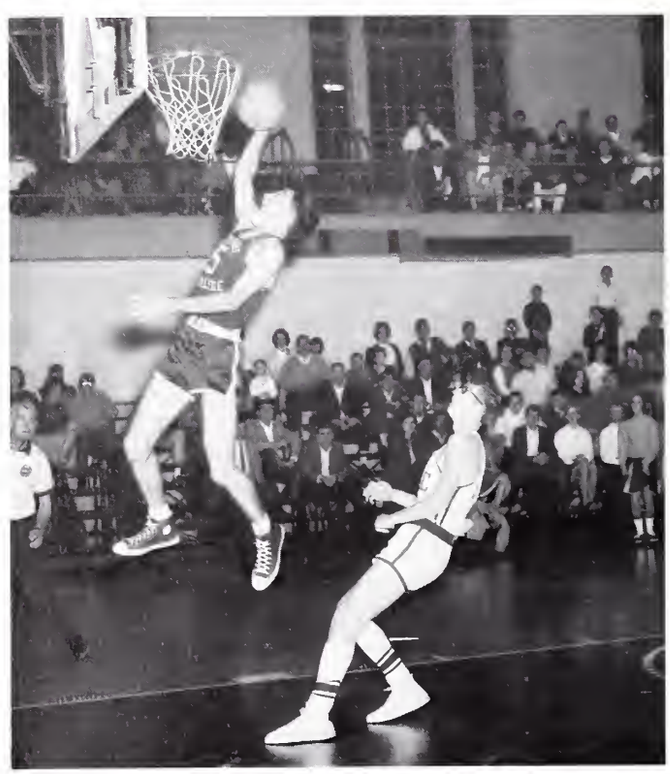

The winning team in action.

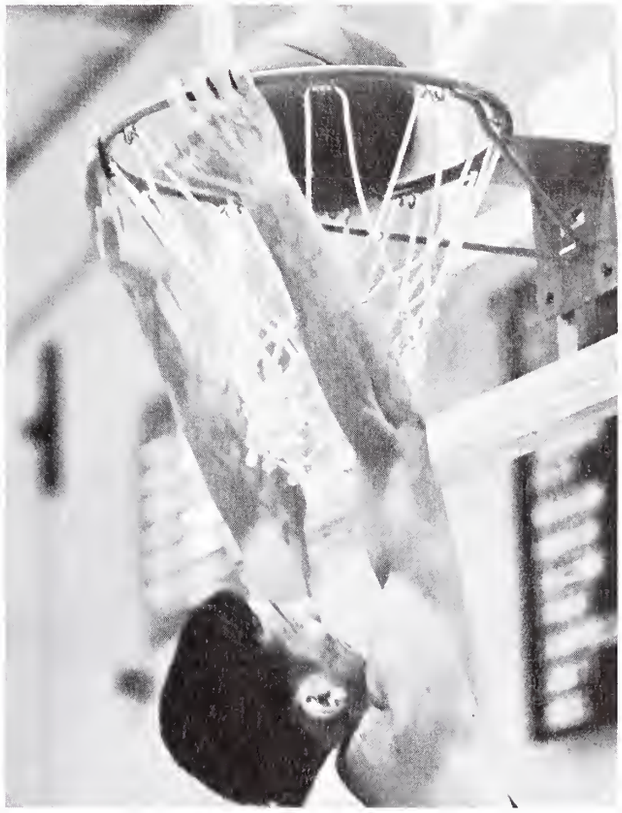

Baptist College Cheerleaders

Cheerleaders and students enjoy victory over neighboring College of Charleston team.

Tie breaking cheer.

Carol Mead leading student enthusiasm.

Miss Lee presents the cheerleaders proof of their hard work during Athletic Banquet.

Ginger, Lynn, Carol,

Cheerleaders, an important part of our winning team, pumped enthusiasm into every game whether the game was won or lost. Under the leadership of Jan Royal during the fall semester, and Carol Mead during the spring semester, the Buccaneer cheering squad rallied their team.

Merrily, Jan, Carol, Anna, Joy

Precision Attributed to Time and Effort in Practice

Carol Mead—Co-Captain

Jan Royal—Captain

Carol Odom

Anna Wiremen

Lynn Cromer

Merrily Spence

Joy Pengra

Ginger Thornley

Under the leadership of Head Coach Howard Bagwell and Assistant Coach Jim Settle, the Track team rolled up an impressive record of 5-1 for the 1967 season. Matched against such teams as Colgate, Wofford, East Tennessee and Rochester, our team proved we have an exceptionally strong group and a definite future in track activities. In competition at the Penn Relays, Florida Relays and the Quantico Relays in Virginia the team really came through. The freshman team did a terrific job in the Tennessee Indoor Relays and the VMI Indoor Relays where the freshman mile relay took the single victory for all teams from the Charleston area.

Phil Turner, highest scoring member during the track season, was selected Most Valuable by the team and Carlton Jones was awarded the Sportsmanship trophy. Randy Whitt, another track man, was awarded the Most Outstanding Christian Athlete Award by the selection of all the coaches in the athletic department.

Team members won't be using the campus area for practice any longer, with the completion of the new nine-lane grasstex track, which is one of the finest in the south. In the coming year the Baptist College hopes to set better records than ever in competition against leading track teams in some of the country's biggest relay events.

BAPTIST
24
COLLEGE

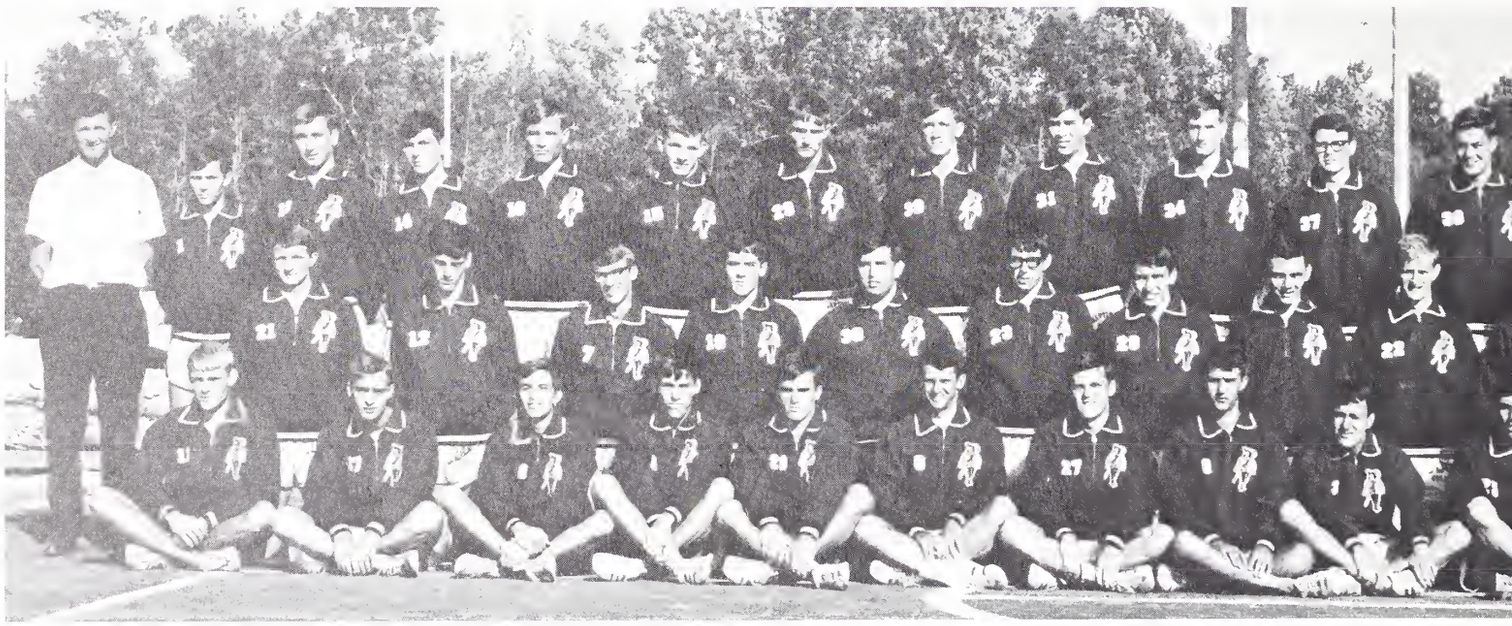

Left to Right: First Row: Arnie Hougland, Bill Crawford, David Moore, Carlton Jones, Steve Hughes, Mendell Stafford, Don Carr, Donnie Eubanks, Dan Penot, Larry McNeil. Second Row: Jackie Stamps, Rod Brown, Larry Perry, Wayne Hall, Charles Davis, Mike Frost, Randy Whitt, David Reese, Troa Blevin, Larry Campbell. Third Row: Coach Bagwell, Steve Gambrell, Ray Hoe Neisen, Phil Kornett, Paul Fetcko, Jim Causey, Phil Turner, Mike Mauldin, Jim Hansen, Phil Moats, Jimmy Jackson, Glenn Creel, Richard Barnwell, Coach Suttle.

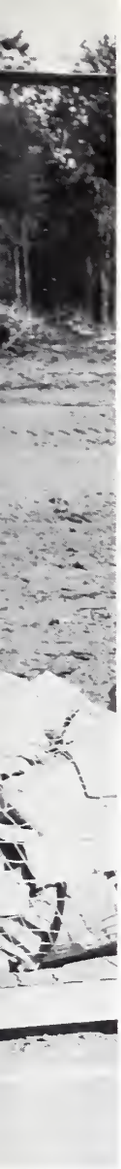

TRACK SCORES

Baptist College		
106	Colgate	31
95	Rochester	44
80	East Carolina	61
63	East Tennessee	82
23	Dogwood Relays	
115	Wofford	30
107	Pembroke	38
2	Penn Relays	
5	Quantico Relays	

WON 5—LOST 1

Left to Right: Buddy Watkins, Hughe Fields, Les McCuen, Andy Hogue, Butch Moore.

Baptist College Golf Team

Coach Mel Gibson's team of golfers met some mighty opposition in its travels to Erskine College, Wilmington College and the Hampton State Meet in Hampton, South Carolina. Although the season wasn't as successful as hoped, the addition of some new members to the golf team next year should help in sparking the team's efforts on the fairway. Considering that golf has not been subsidized and the members must practice at the Summerville Golf Course, the team has made a fine showing.

Awards went to Hugh Fields as Most Valuable Player and Butch Moore who was voted the Sportsmanship Award.

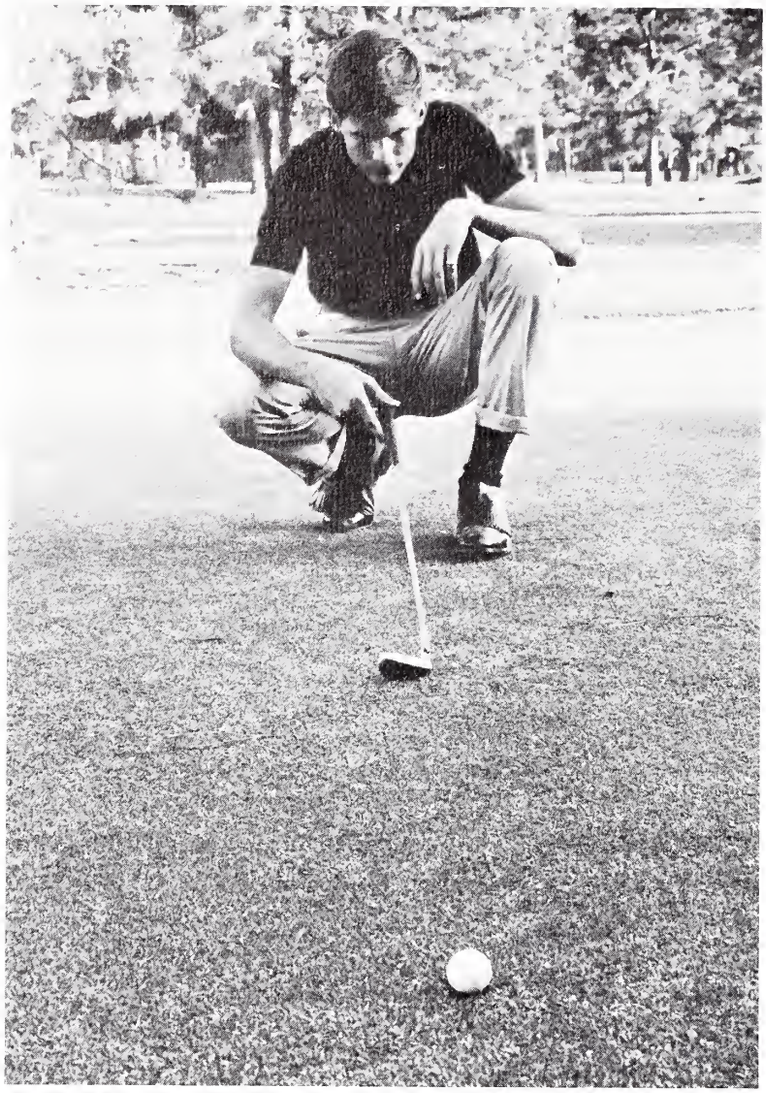

Golf team in action

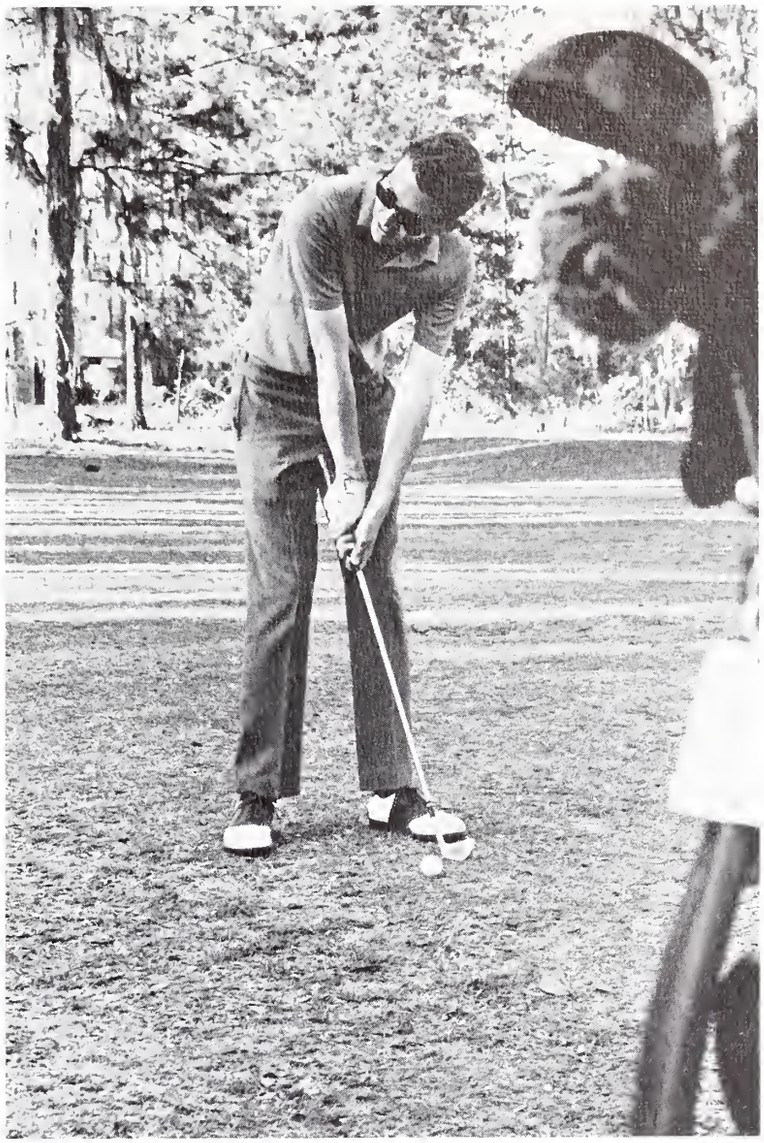

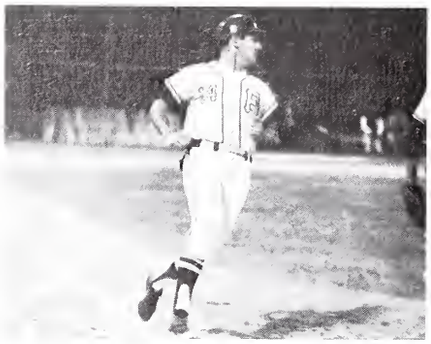

Left to Right: First Row: Billy Morris, Donnie Smith, Jimmy Rouney, Rudy Tarver, Louie Ackerman, Hiram Fewaux, Chuck Cuttino, Johnny Howell, Mike Bruce, Manager, Mike Sigman. Second Row: Coach Tom Dean, Glen Knight, Robert Tisdale, Chuck Gunnin, Lauri Bessinger, Eddy Dawling, Joe Willis, Doug Thackston, Freddy Dyches.

Baptist College Baseball Team

The 1967 season for the Baptist College Buccaneers was full of surprises. After starting out strong against Elon College and Brewton Parker in Georgia, the team headed to sunny Florida netting a victory against Missionary College, a defeat under St. Peterburg College and baskets of citrus fruit as proof of their southern road trip. Then came a streak of losses which seemed to never end, but the Bucs came back and slammed their way past August College by 17-0 and St. Andrews College in a 17-9 win. . . . . What a season!!!

Despite being handicapped by not having a regular practice field of their own, the team, captained by Johnny Howell, certainly "did us proud". Pitcher Freddie Dyches won the Most Valuable Player Award and Billy Morris received the Sportsmanship Award. For his "outstanding dedication" the team honored Coach Tom Dean with a plaque engraved with the team members' names.

Manager

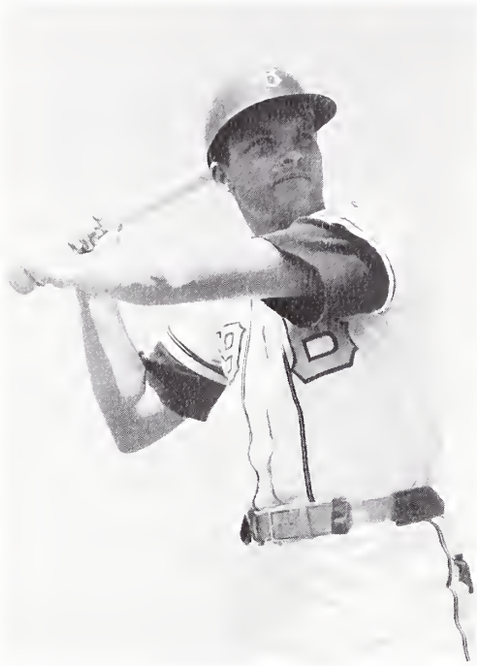
outfielder

utility pitcher

coach

3rd baseman

pitcher

pitcher

outfielder

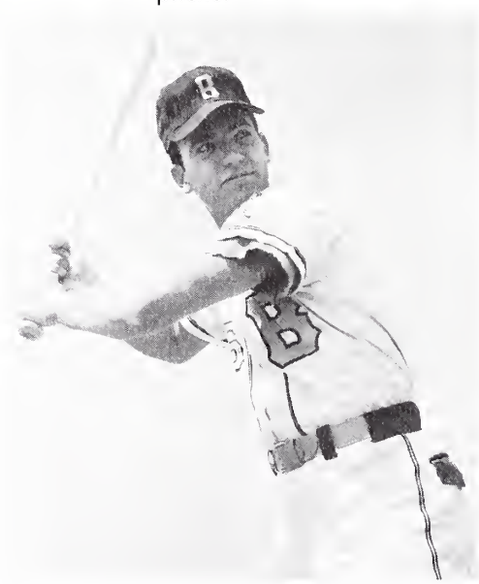
pinch hitter

Captain, catcher

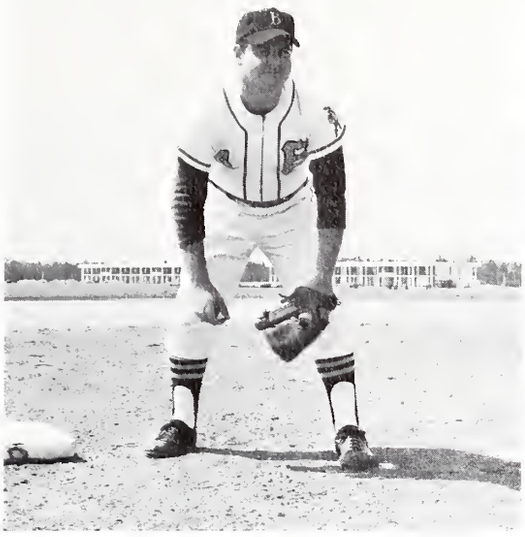

shortstop

outfielder

outfielder

pitcher

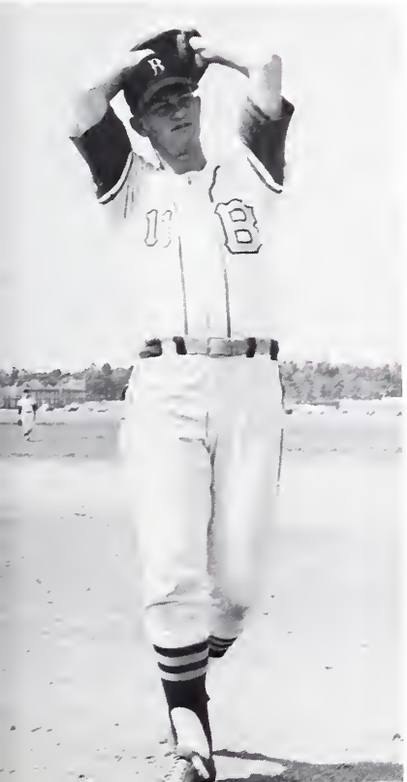

pitcher

utility infielder

Co-captain, 2nd baseman

Randy Whitt, Most Outstanding Christian Athlete

Guest speaker, Congressman L. Mendol Rivers

Basketball team receiving awards from Coach Bagwell.

Athletic Banquet

The athletic banquet highlighted the season's efforts of all athletes. The dinner honored players, parents and the Buc's cheering squad. Guest speaker, Congressman L. Mendel Rivers, lauded the team's efforts that are establishing outstanding records for the early history of the Baptist College.

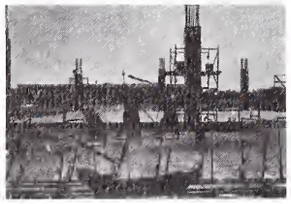

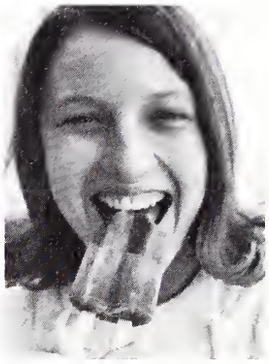

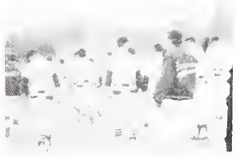

Ah! if our souls but poise and
swing
Like the compass in its brazen
ring,
Ever level and ever true
To the toil and the task we
have to do,
We shall sail securely.

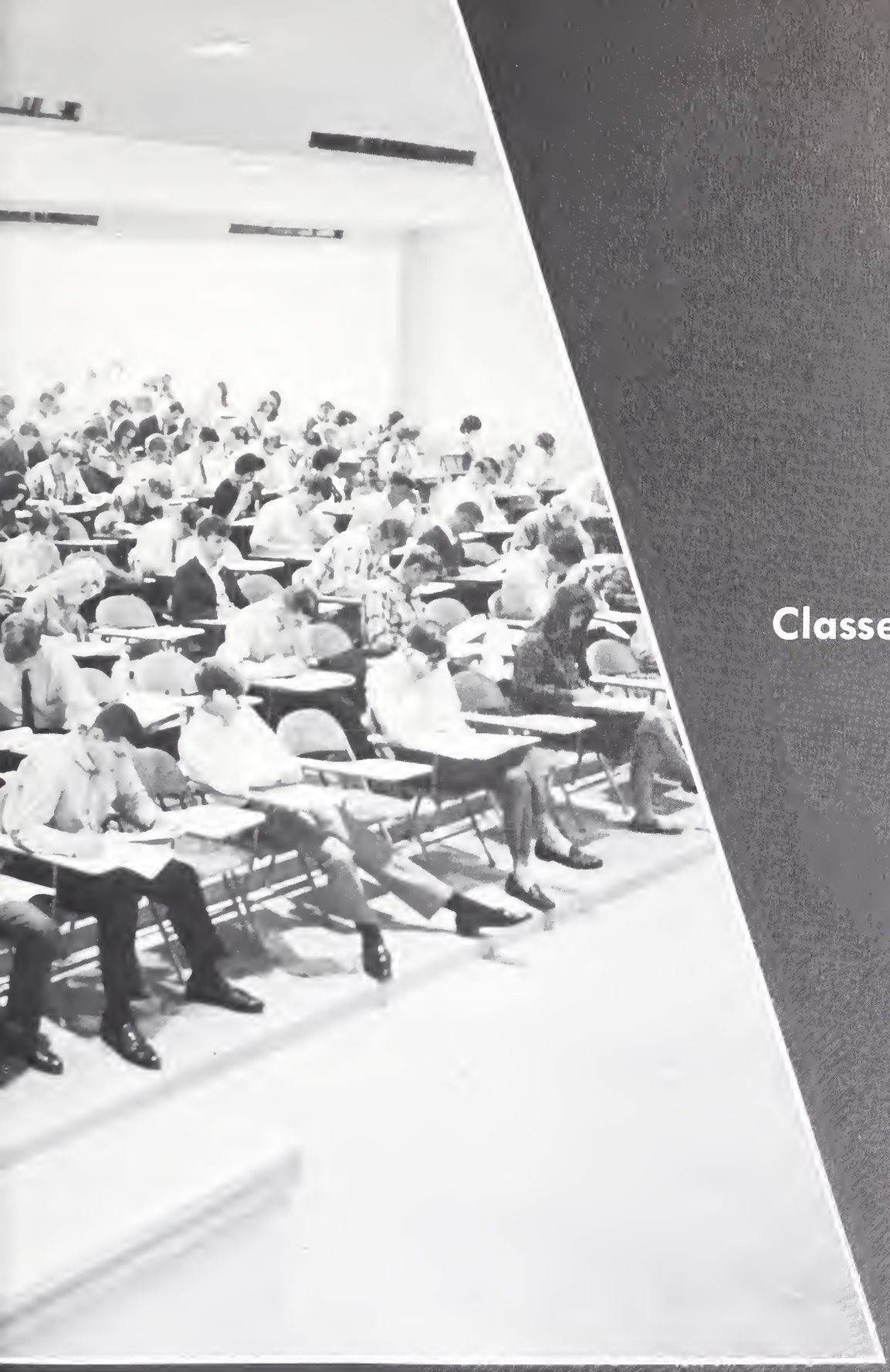

Classes

"I'm a part . . . I belong . . .

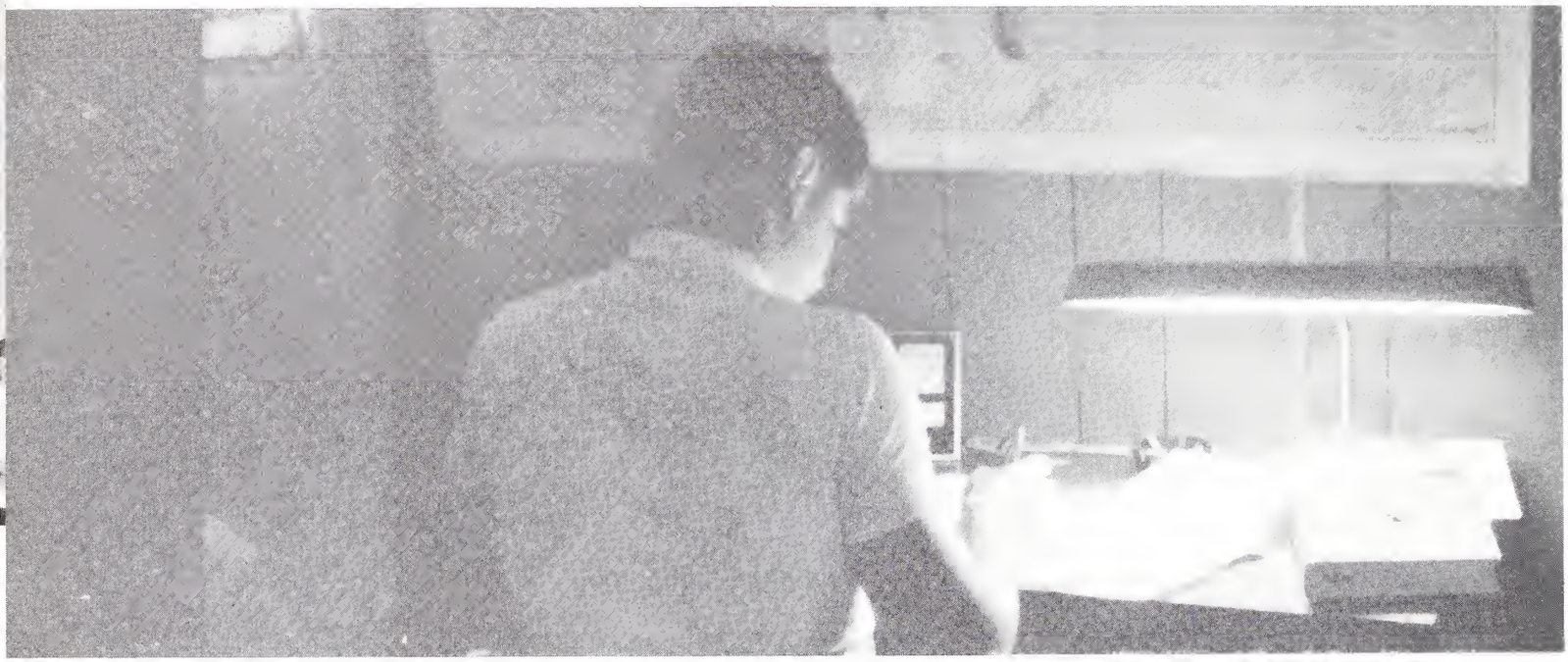

. . I'm a student at the Baptist College at Charleston . . . I begin with the school

For the student, B.C.C. presents a challenge. The student knows that no matter what he hopes to accomplish here, he will leave something of himself to the development of Baptist College. With the campus growing around him, the student develops a sense of pride and security in the school—he is an integral part of the "beginning." Though sometimes discouraged in the face of trial, he soon realizes that the spirit of his school is instilled within him and he grows to love its newness and potential.

Senior Class

Seniors . . . "we're small in number, but mightly in destiny . . ." They'll be returning for years to come, to claim their rightful distinction of having seen the possibilities of credits earned and impressions gleaned from affiliation with the "new Baptist College". They have lent maturity and valuable stability to the total atmosphere. These are the Seniors.

Patricia S. Doragh
Charles L. Harrison
Lawrence L. Jenkins

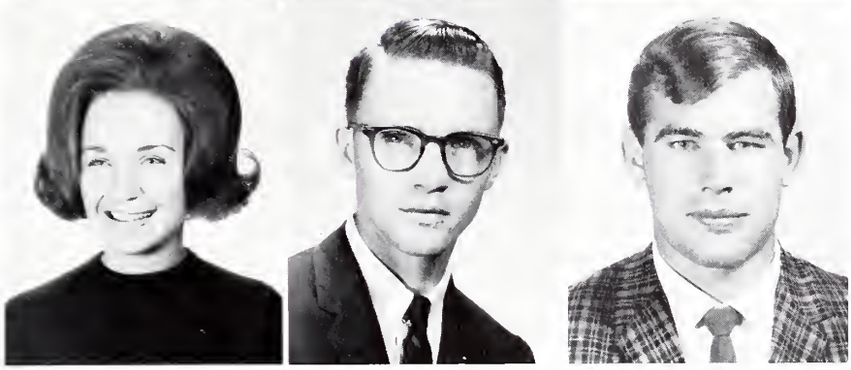

Judy E. Postell
Richard L. Renard
Lawrence L. Zoeller

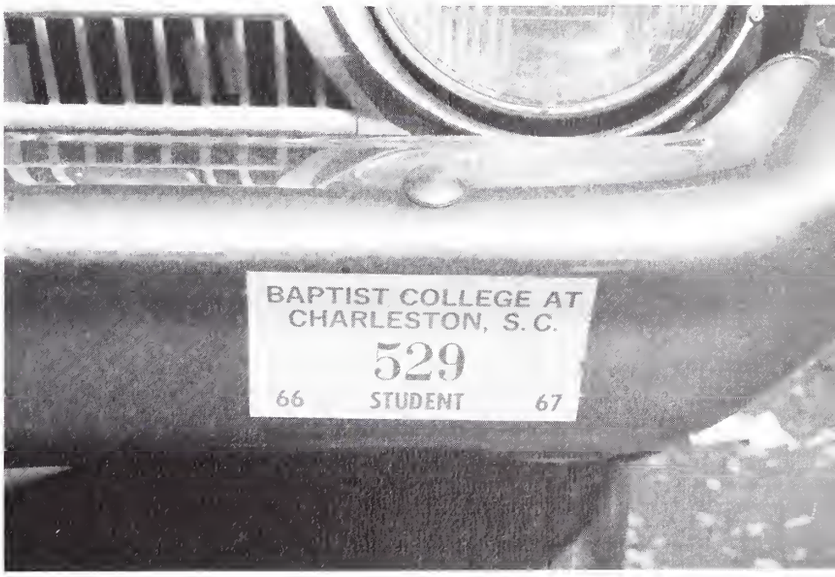

Symbol of a B.C. Student.

A first year Senior.

The Juniors . . . "We're here, because we're here, because we're . . ." A special breed, who've combined their ambition with determination to produce an identity which at first seemed almost impossible to achieve. They came in to study and to build toward a target date of graduation which will put them into graduate school or into jobs a year ahead of most of the graduates of the first class of the Baptist College. They transferred to Baptist College at Charleston when it first opened, giving the college an opportunity to broaden its scope of offerings to include some upper class studies therefore unanticipated. These are the hardy ones . . .

Junior Class Officers

John Leseman, President

Carol Mead, Secretary

Marty Adams, Treasurer

Lawrence Jenkins, Vice President

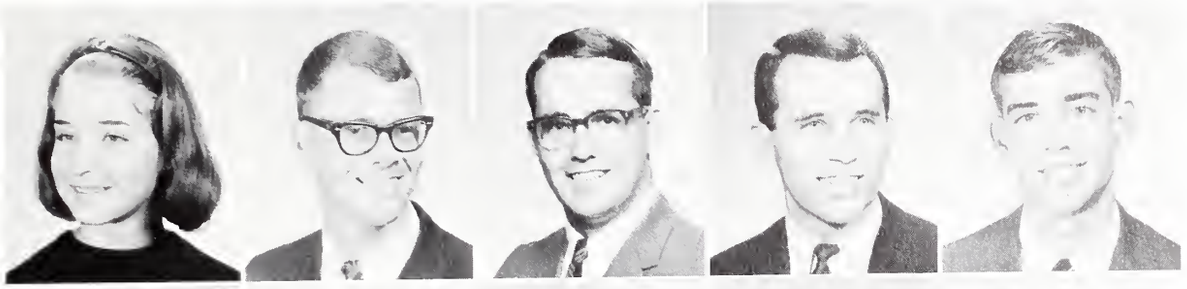

Eva C. Ackerman
Wyth M. Adams
Edmund C. Aldridge
Barry S. Armstrong
James R. Bishop

Joseph E. Bolchoz
Dan H. Bowman, Jr.
Philip C. Bryant
Edwin C. Burrell, Jr.
Woodrow E. Busch, Jr.

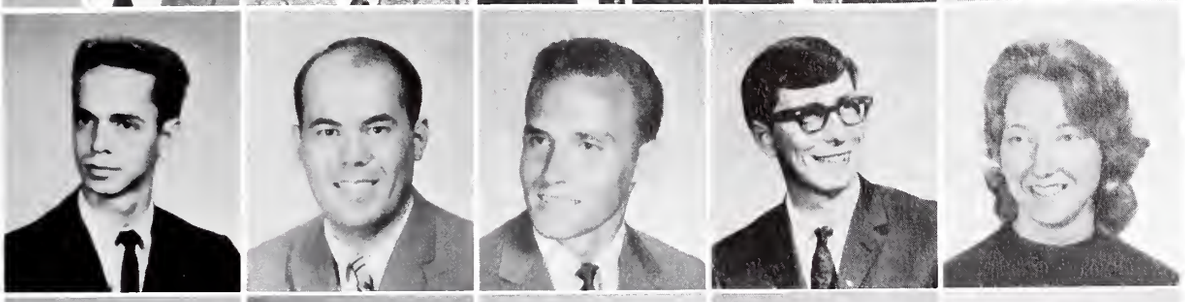

Eugene V. Butler, III
Henry D. Byrd, Jr.
Thomas A. Chapman
Aaron C. Clark
Shelby J. Coker

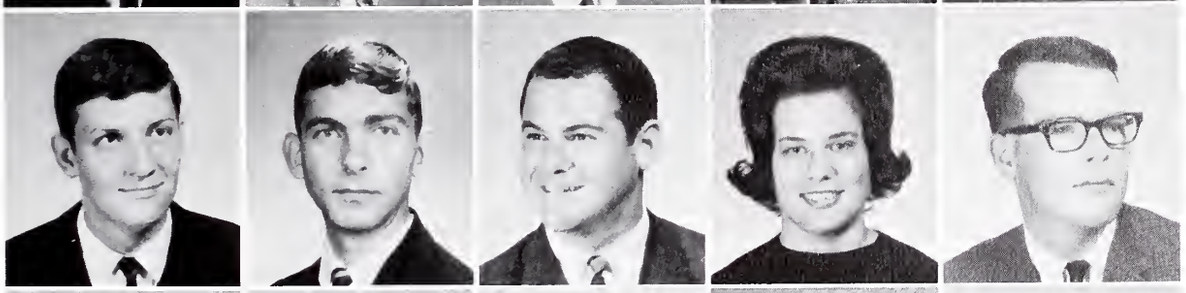

Thomas L. Dabbs, Jr.
Arthur N. Dickerson
Hiram H. Fewox
Mary T. Francese
Robert C. Gallager

Louis N. Gosselin, Jr.
William C. Gosseth, Jr.
Marvin G. Gray, Jr.
Charles C. Gunnin, Jr.
William K. Harman

Roger Hernandez
Janice E. Hilton
William L. Hiott

One of these days . . . or years.

Hamilton B. Hughes, Jr.
Robert O. Judy
Ernest A. Kornahrens
John D. Lesemann
Daniel S. Lesesne

James G. Lifrage
Helen C. Little
Martha L. Little
Richard E. Lowry
Rena A. Lyerly

Michael J. Mauldin
Stewart D. Maurice
Maree E. McIntyre
Carol J. Mead
James A. Milligan

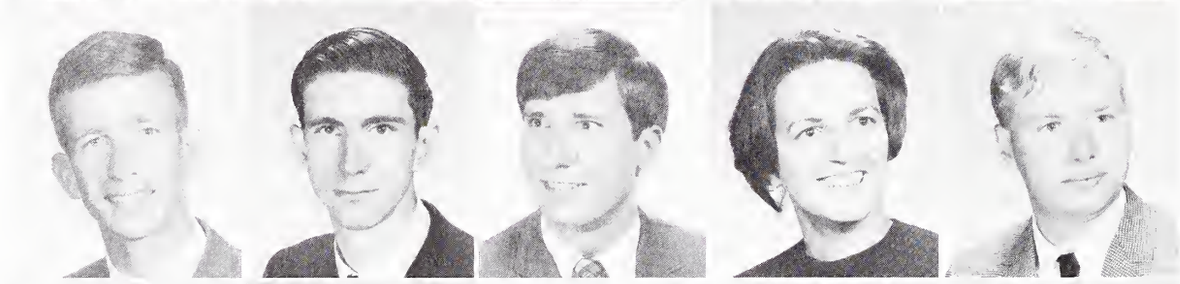

Gary G. Mullinax
Bradham E. Newell
Clarence J. Newman
Sara S. Odom
Lewin K. Platt

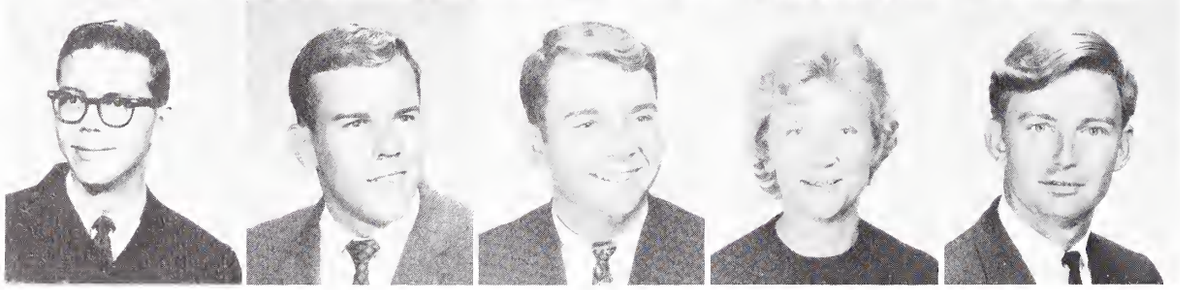

Henry S. Price, Jr.
James D. Roberts
John F. Robuck
Phyllis A. Salyer
Alan B. Sayer

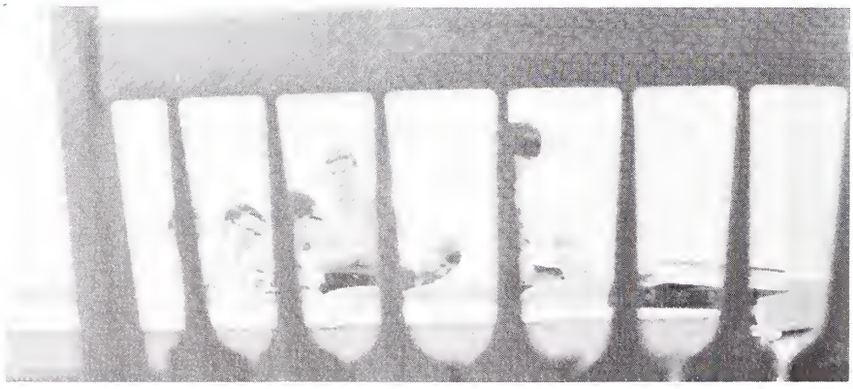

Friendly chat before class.

Howard? Or is it one of the other unofficial B.C. mascots?

A game of chance

. . . of destiny

. . . and disaster

Junior Class

Norman L. Sires
Dan L. Smith
Ralph L. Smith

Edward C. Spann
Henry B. Sparrow
John D. Stoudemire

Keith A. Tapscott
Samuel R. Thomas
Ransom C. Timmerman, Jr.

Joyce M. Travers
Hubert E. Tuttle
Virginia L. Welch

Man upon the brink of decision.

Sophomore Class Officers

The sophomores . . . "We wouldn't have believed it" . . . Few college sophomores anywhere can claim the kind of education that these have experienced. They learned fast or they were quickly left behind. After the first shock waves of their freshman year when they realized that they were really the "pace setters", they settled down to demonstrate amazingly well the adequacy of the uninitiated young Americans to come up splendidly when the real demands are made. They have demonstrated leadership, initiative, good humor, loyalty, and resiliency, a quality much appreciated by the student body, administration and faculty . . .

John Schmonsees, President

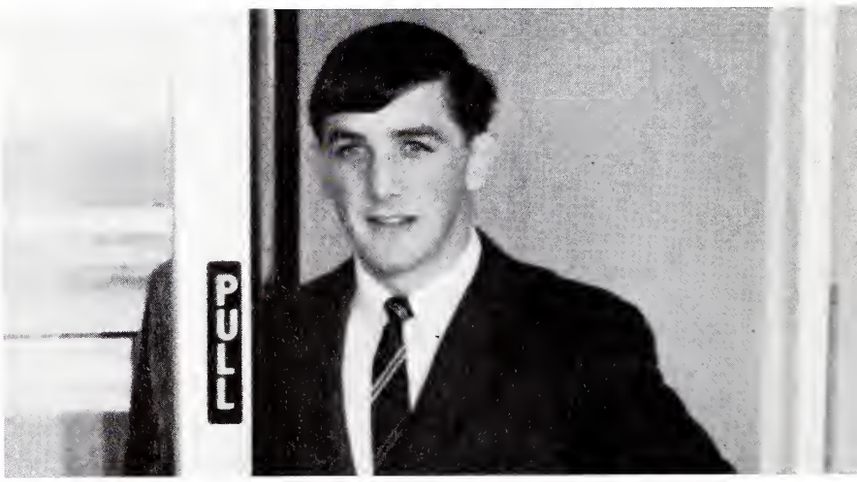

Buddy Dillard, Vice President

Steve Grambrell, Treasurer

Dean Martin, Secretary

Sophomore Class

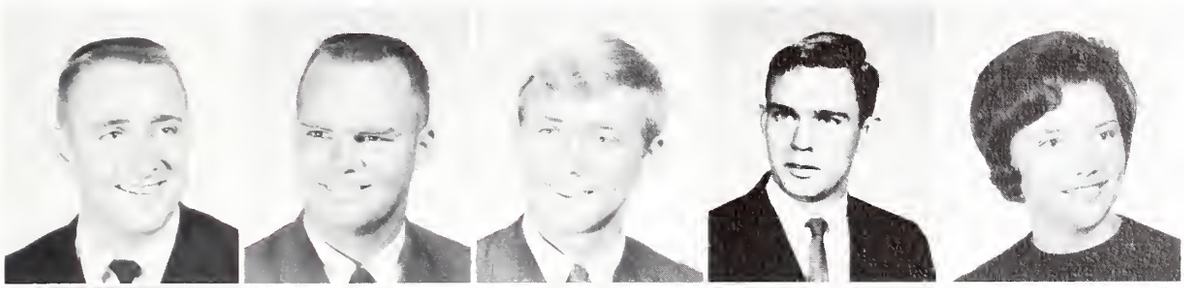

Robert L. Ackerman
Raymond Almers
William D. Ardis
William L. Axson
Mildred E. Baker

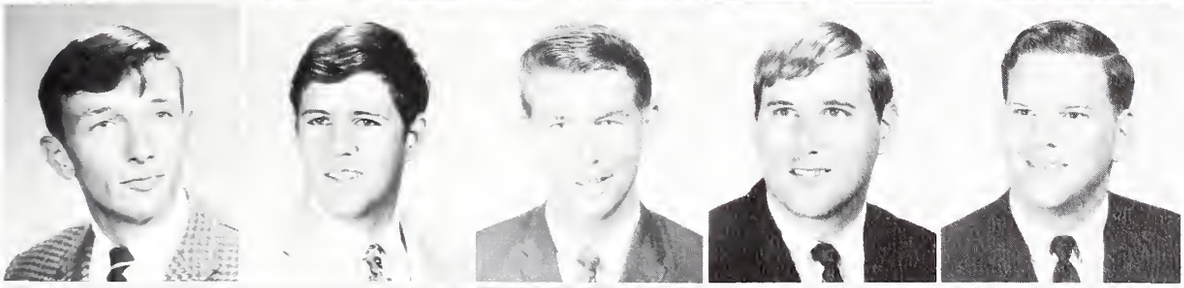

David W. Barrow
Russell A. Bauer, Jr.
Claude E. Bentley
Eulie T. Benton
Glenn B. Berry

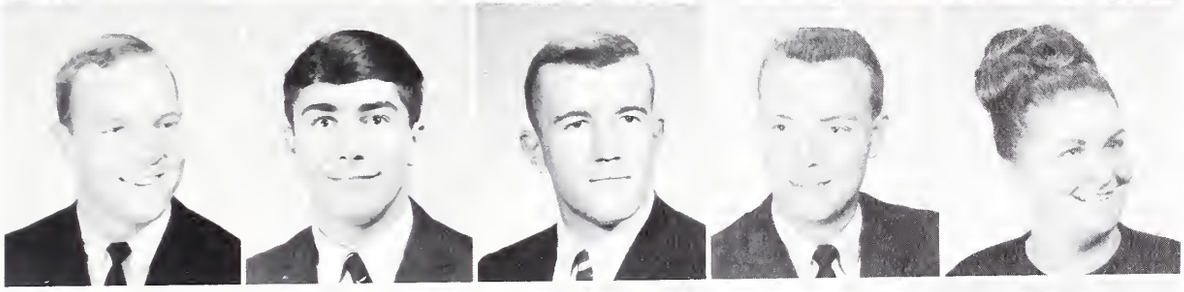

James A. Blanton
Norman E. Bowick, Jr.
James B. Boyette, Jr.
William P. Brantley
Lynda S. Bridges

Philip L. Briscoe
Carolyn E. Broome
Rosalice E. Brown
Sammy C. Brown, Jr.
James M. Bruce

John G. Bunch
Carolyn F. Burbage
Charles G. Burns
Marion P. Busch
Robert H. Bussey

William M. Cameron, Jr.
Ann L. Campbell
James J. Campbell
Robert L. Campbell
Paul E. Capps

Sophomore Class

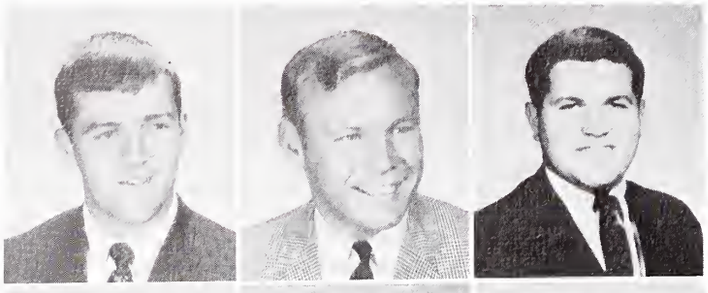

Donovan N. Carr
Mark L. Carter
Dennis E. Causey

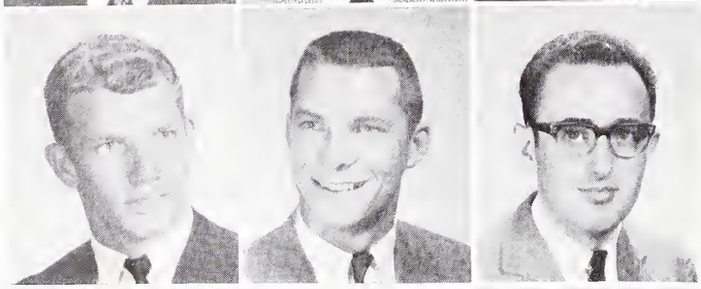

James R. Causey
Lawrence A. Clair, III
Robert H. Clark, Jr.

The student . . . torn by forces pulling him in every direction.

William J. Clary
Franklin E. Clemons
Gary L. Cofield
David G. Cole
Linda D. Coleman

Herbert M. Collins
George N. Connor
Frances E. Cooler
Robert G. Cope
Margaret F. Corder

Timothy C. Coyle
William B. Crawford
Betty L. Creach
Lawrence E. Creel, III
George H. Croft

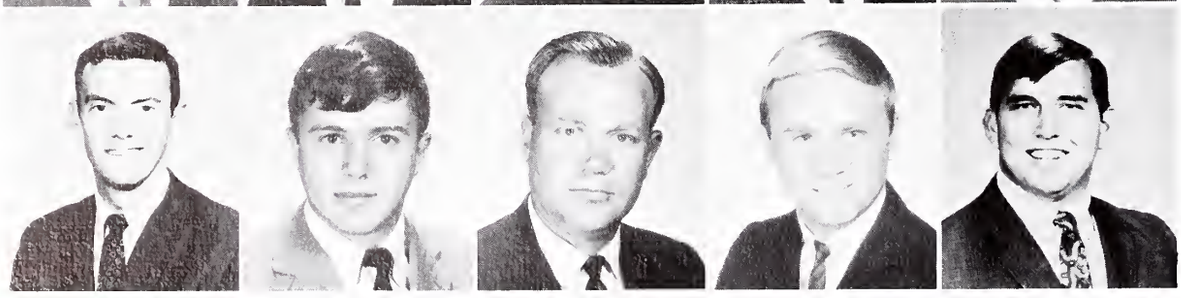

Thomas W. Crooks
Willis C. Culler, Jr.
George M. Culp
Charles E. Cuttino
Charles A. Davis

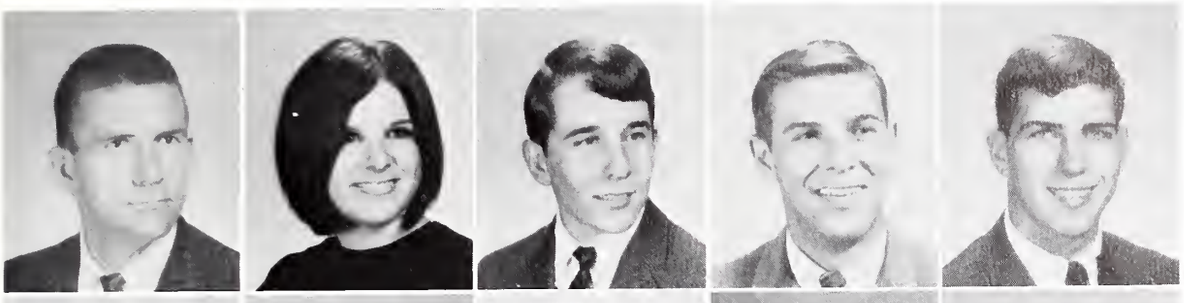

Larry J. Davis
Virginia A. Davis
Tommie M. Dawkins
Gene E. Deamicis
John M. DeLaughter

Joyce L. Densler
Edwin A. DePriest
Roy G. Dillard
Wesley D. Dillard
Deanna C. Dix

Pelzer O. Doar, III
Roger B. Dobbins
Robert L. Dougherty
Mary K. Durst
Kay E. Edwins

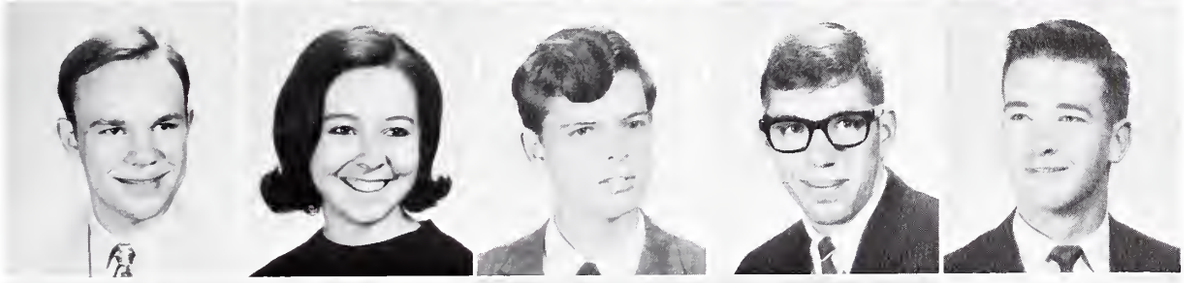

Charles W. Epps
Linda A. Finklea
Richard A. Froom
Michael J. Frost
Calvin S. Fuller

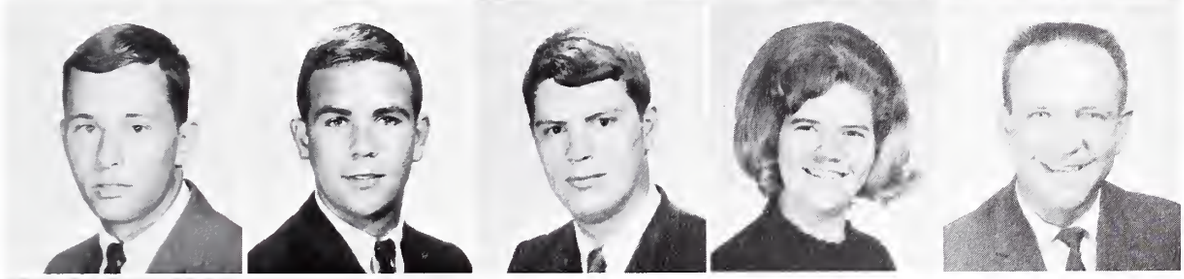

Weston S. Gambrell
William A. Garmedia
Kinney M. Gause
Beverly J. Geddings
Jesse L. Goldman

Jennie C. Goodman
Cecil F. Gowdy

Going . . . coming . . . our million dollar dust.

Seeking facts . . . exchanging ideas.

Bernard A. Grant
Earlene H. Greenlaw

Millige W. Gunter
Daniel W. Guy
John B. Hagin
Sterling W. Hall
John M. Hammond

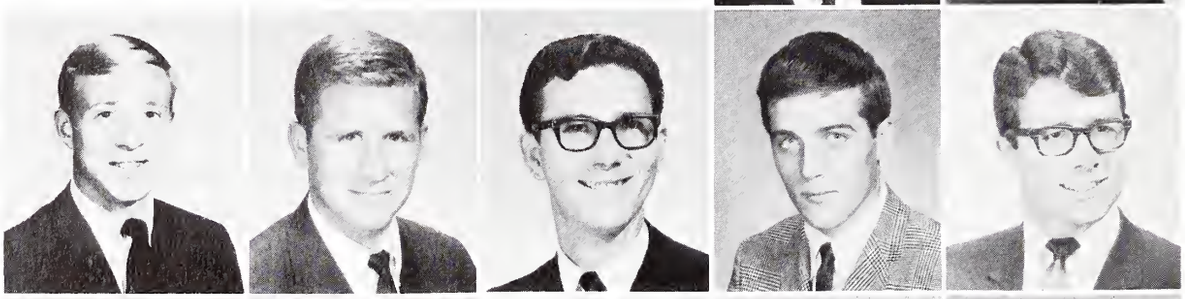

Sandra L. Hammond
James A. Hansen
Johnny L. Haralson
Johnny T. Haselden
Barnaby Henderson

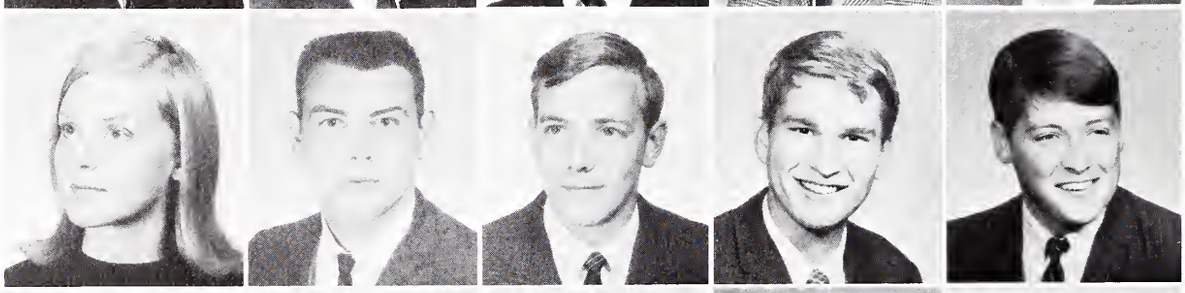

Charles S. Hicks
Kenneth E. Hiers
William R. Hiers
Dianne Hill
James W. Hinson

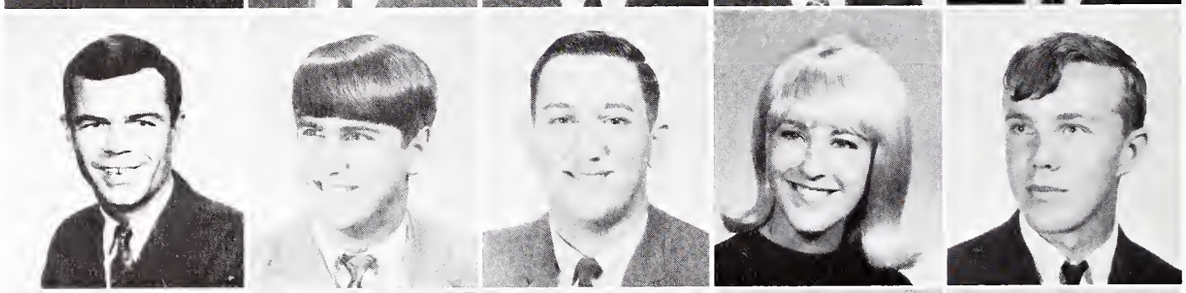

Edgar W. Hite
Barbara G. Hoffman
William G. Holder
James B. Hooks
Claude J. Horres

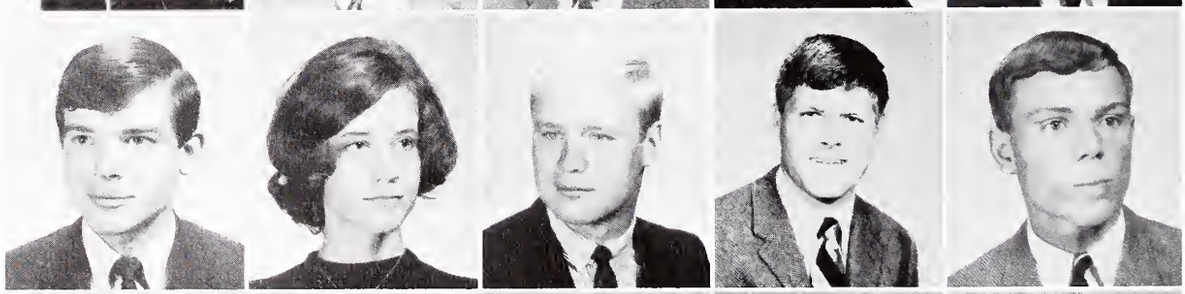

William C. Horsley
John J. Howell
Mary H. Hunsucker
William E. Hurtes
Billy M. Ivey

Sophomore Class

Heywood D. Johnson
William C. Johnson
Margaret C. Jones
Thomas C. Joyner
Ronald W. Judy

Richard C. Kay
Daniel R. Kirby
Kirby D. Knight
Thomas G. Knight
Eugene H. Koester

William E. Koopman
George D. Kraft Jr.
Charles J. Lanford
Connie J. Lawrimbre
Sam T. Lee

Audrey C. Leitch
Eric G. Lessmeister
Ted Litchfield
Madelene E. Livingston
Magaret L. Maddox

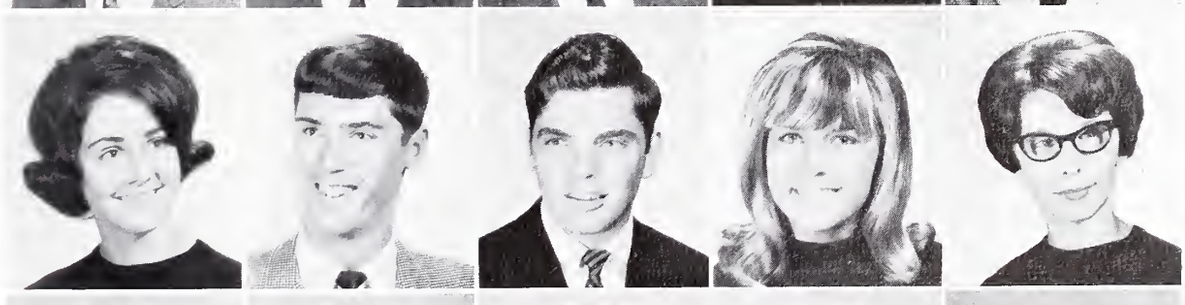

Elsie K. Maginnas
Max G. Mahaffey
John G. Martin Jr.
Lowell D. Martin
Alan D. Maxwell

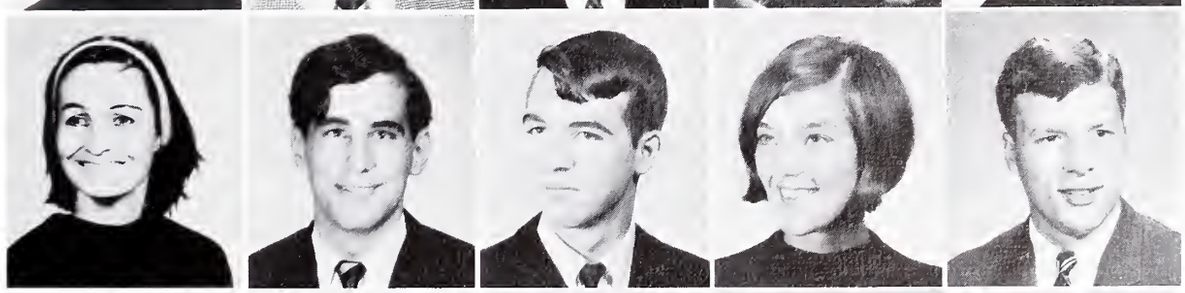

John C. McAllister
Norma D. McCants
Gerald E. McCaskill
Patric M. McClellan
Wellie M. McDaniel

Sophomore Class

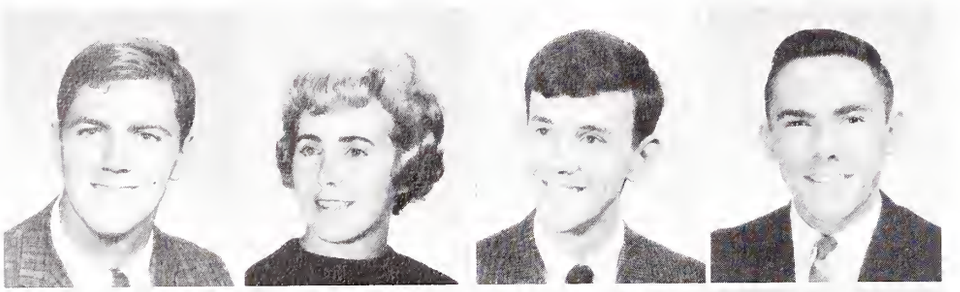

William A. McDowell
Linda L. McGill
William M. McGrath
Ronald W. Meek

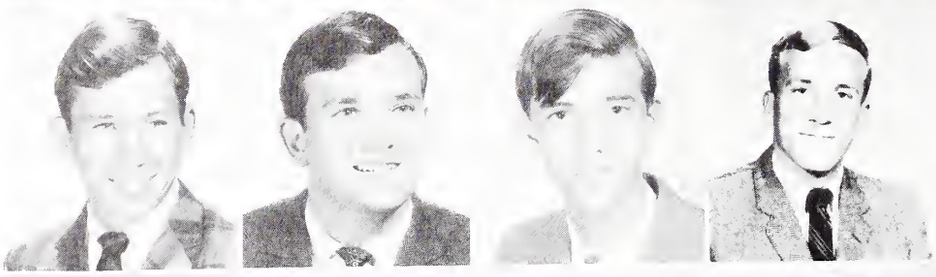

Eugene S. Meldard
Thomas M. Metts
Reginal W. Miller
Matthew H. Mims Jr.

Brooks P. Moore
Charles N. Moore
Johnny H. Morris
Robert H. Myers

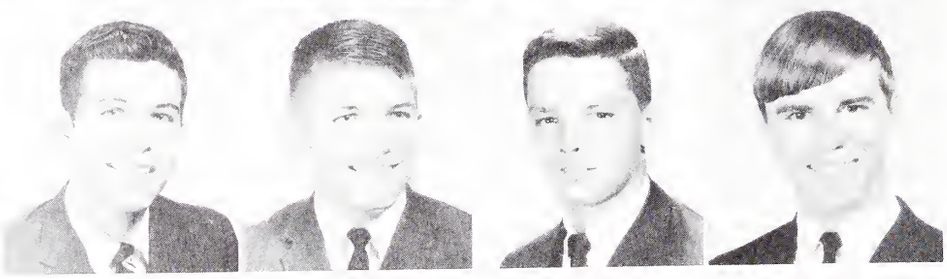

Thomas E. Myers
Robert E. Nichols
Jessee B. Nunez
Donald F. Nye

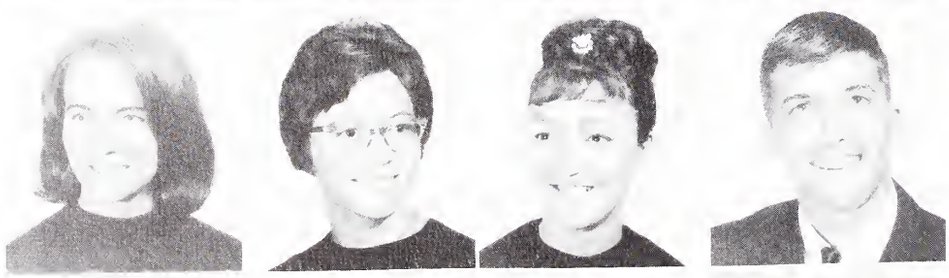

Carolyn V. Odom
Linda D. Ogburn
Pamela F. Olliff
Hubert K. O'Quinn

Ronald B. Parnell
Gary H. Patterson
Charles H. Payne
Daniel D. Penot

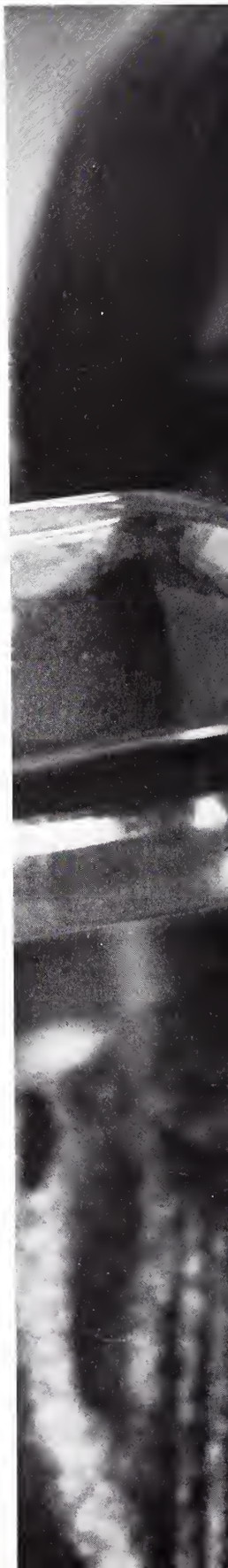

. . . seeking proof.

Francis W. Petit III
Dennison R. Powell
Henry M. Proveaux

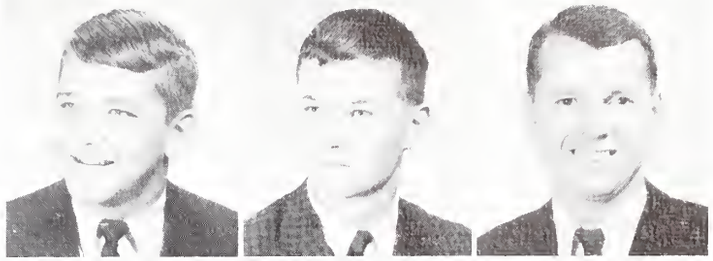

Linda S. Quattlebaum
Ira S. Rainwater III
Mary L. Randall

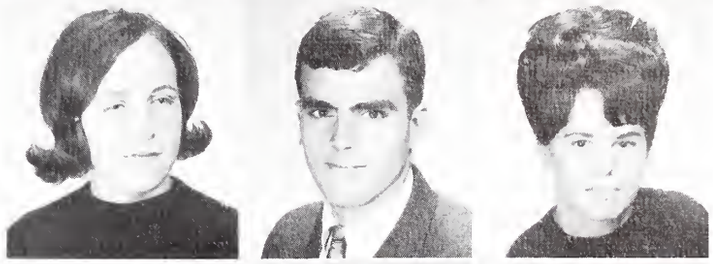

Newell R. Reames, Jr.
George D. Reese
Kenneth L. Richter

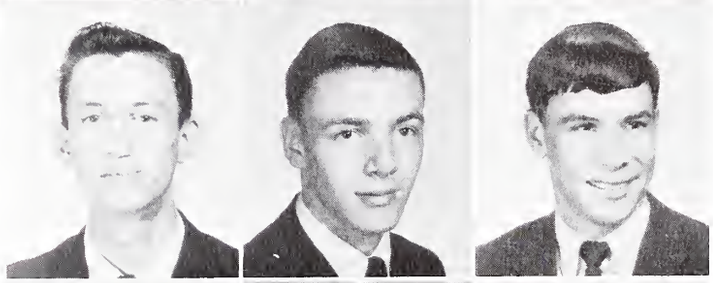

Brenda L. Ridgeway
Jack H. Riley
Dennis B. Risher

James A. Rivers
Harriet R. Robinson
James B. Robinson

Wayne D. Rodgers
Horace A. Rooke
David E. Rowell

Sophomore Class

James R. Rowell
Elizabeth E. Rowland
Donald H. Ruff
Samuel C. Russell
Marion H. Salerni

Larry E. Sheppard
William J. Sheppard
Shery W. Shoptaw
Michael E. Sigman
Clyde J. Smith

James D. Smith
Sarah A. Smith
William D. Smith
Patrick T. Spence
Jacky R. Stamps

Joseph W. Stewart
James O. Stiffler
Robert M. Strickland
Raymand K. Summey
Joseph F. Tallon

Melanie F. Tarlton
Douglas L. Thackston
Oscar L. Thompson
Jo Thornhill
Margaret A. Toler

Charles D. Toole
Sara L. Touchberry
James T. Truesdale
Kenneth L. Tucker
John P. Turner

Ronald A. Turner
Henry M. Ulmer
Julia A. Ulmer
Richard P. Vaughan
Wayne K. Vissage

Peter M. Vitello
Sidney A. Wall
Patsy A. Walsh
Marion S. Ward
Ronnie Watkins

Donald W. Weldon
Edward L. White
Edward R. White
Ronnie O. Williams
Joseph M. Willis

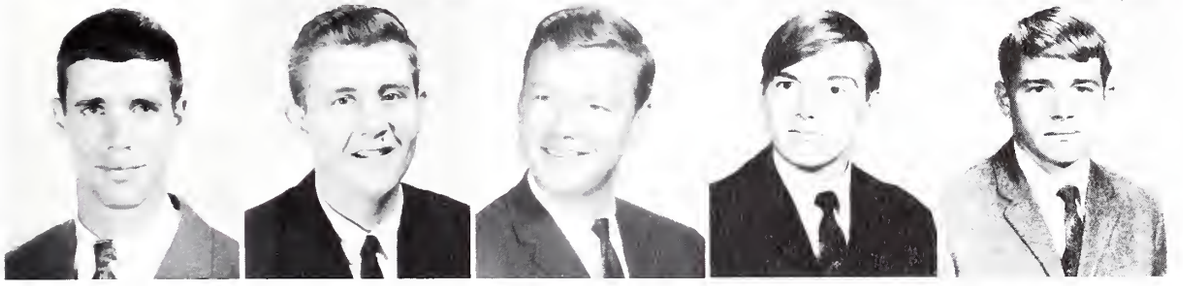

Joel E. Wilson
Alvin L. Womack
Eddie W. Wright
Danny S. Young
Garry J. Young

A time of quietness . . . a place to talk.

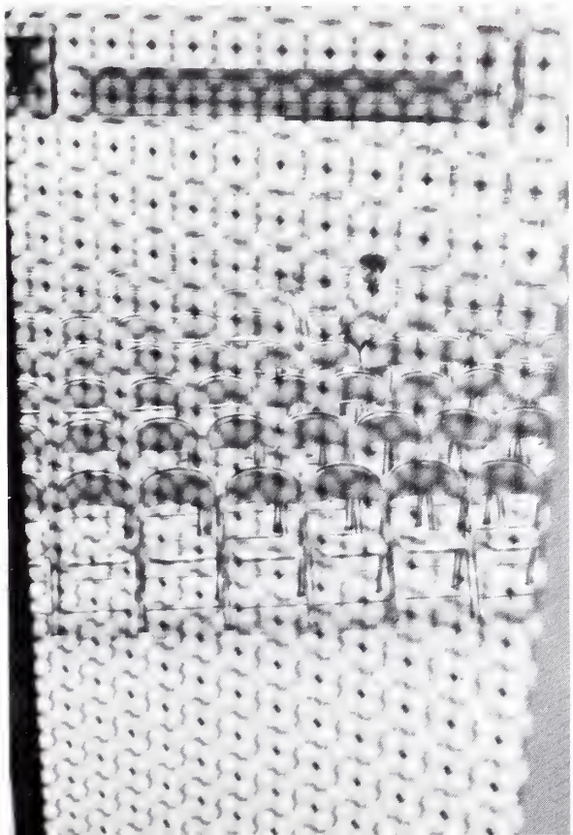

An age of change . . . the student must keep alert.

Freshman Class Officers

The Freshman . . . "It's all so new" . . . They were the second generation . . . A new campus . . . new worlds to conquer . . . new associations to evaluate, enjoy, and emulate. The term "pioneer pirate" fitted. Stepping over piles of wiring, keeping out of the way of bulldozers, dodging mud holes, absorbing impressions, learning the new tempos of college-paced education . . . these were the students who received an extra dimension of education through quick adjustments to physical changes in the campus geography and personality perspectives . . .

David Sawyer, President

Bubba Stafford, Vice President

Paula Smith, Treasurer

Kathy Scott, Secretary

Freshman Class

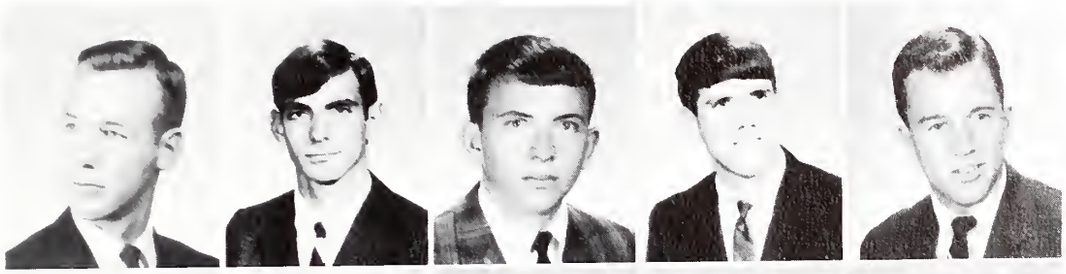

Dan L. Allen
James J. Allen
John W. Allman
Marshall S. Ambrose
Clyde A. Andrews

Doufas T. Angley, Jr.
Samuell D. Arce
Robert M. Arnold
Fielding T. Atchley
Ginny L. Atkins

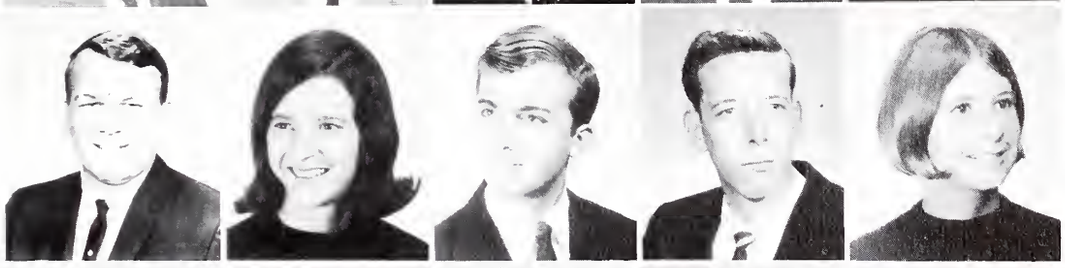

Allison L. Baize
Brane E. Baker
Robert U. Baker
Jerry R. Banegas
Lauren R. Bannister

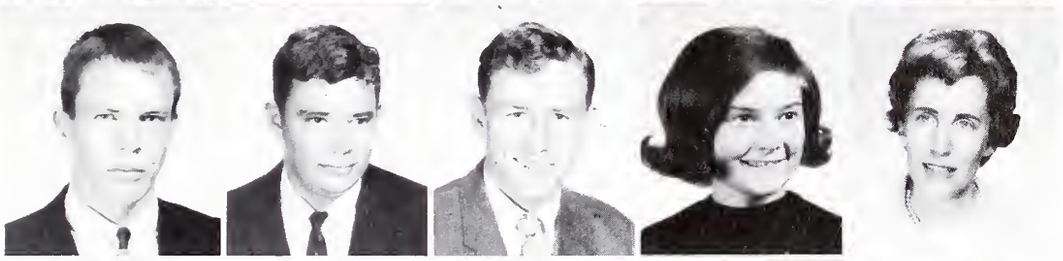

Richard M. Barnwell
William H. Barron, Jr.
Julius K. Barrineau
Donna K. Barton
June J. Baxley

Jerrold W. Beach, Jr.
John W. Beasley
Jay R. Beasley
Jean A. Beatson
Dan C. Beauchene

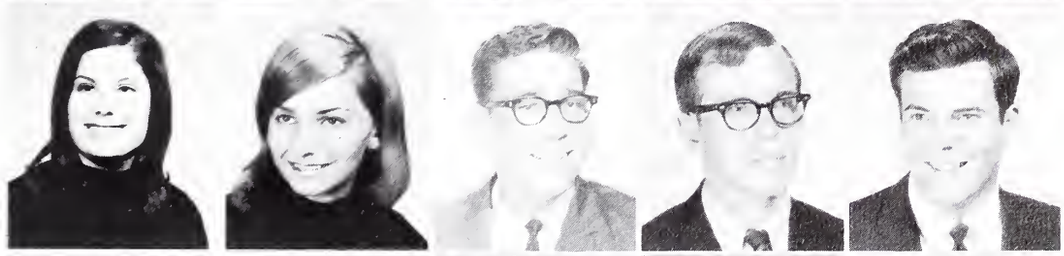

Carol H. Bebergal
Anna L. Bedenbaugh
Charles C. Belanzia
Charles V. Bennett
William J. Bennett

Laurice F. Bessinger
Linda D. Bishop
Patricia I. Blanding
Thomas A. Blazer
Troa Blevins

Freshman Class

Elizabeth A. Bohannan
Raymond E. Boltin
Philip M. Bookter
James W. Boozer
Vesta K. Bounds

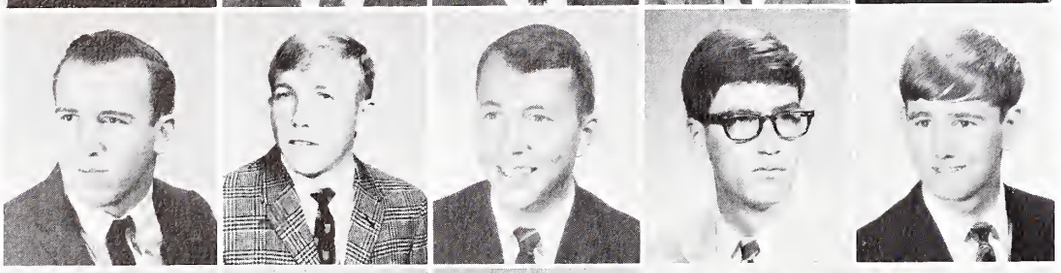

Tony K. Bowick
James H. Boyd
John W. Brabham
Edward P. Brady, Jr.
Michael C. Brame

Barbara C. Britt
Delman R. Brock
Albert S. Brown, Jr.
Joseph C. Brown, III
Linda C. Brown

Roderick M. Brown
William M. Brown
Greg V. Browning
Williams M. Bruan, III
Janet B. Bryant

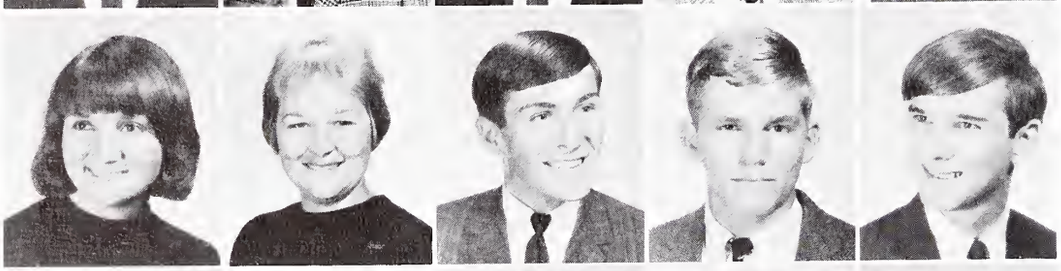

Lou J. Bryant
Quanita Y. Bryant
Wallace S. Bryant
Tommy D. Bulwinkle
Edison K. Bunch

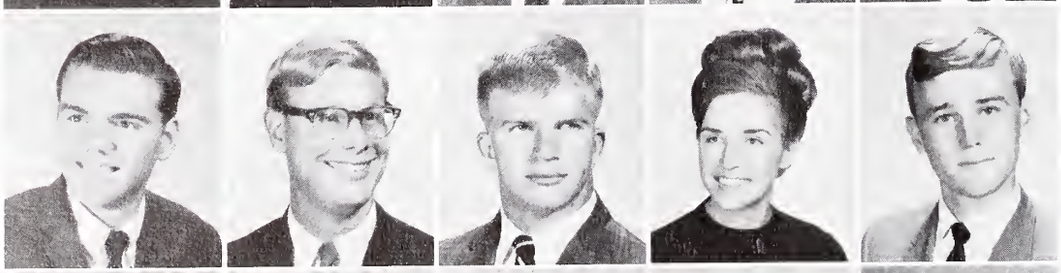

Larry W. Burn
David E. Burress, III
Robert E. Burton
Susan N. Bussey
Rembert C. Butler, Jr.

Theresa E. Caddell
Charles L. Callaway
John R. Canter
Elbert N. Carpenter
Richard L. Carter

John W. Casey, Jr.
Denley C. Caughman
Lynn D. Chamberlain
Richard L. Chancellor
Susan C. Chanson
Charles J. Charles, Jr.

Charles P. Christen, Jr.
Sandra L. Chucalo
James W. Clark
Sammy P. Clark
Jacquelyn W. Clement
Dorothy L. Cone

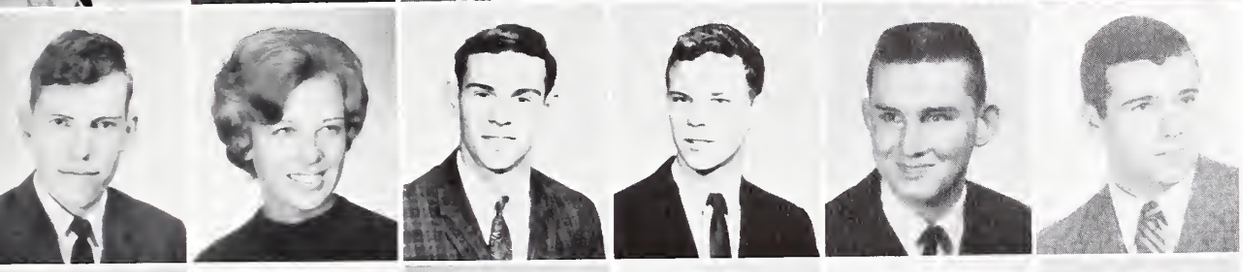

Thomas G. Conley
Mary P. Connor
Bruce T. Cooper
Donald M. Cooper
Lolace V. Cordray, Jr.
Gerald M. Counihan

Roberta A. Covington
Robert L. Cox
Patricia A. Crayton
Glenn E. Creel
Cheryl L. Cromer
Deborah J. Crosby

Sybil Cross
Johnny G. Cumbee
Helen E. Cummings
Phyllis L. Cummings
Ida R. Daniel
Charles C. Davis

The routine . . . changing classes . . . going to lunch . . . checking for mail?

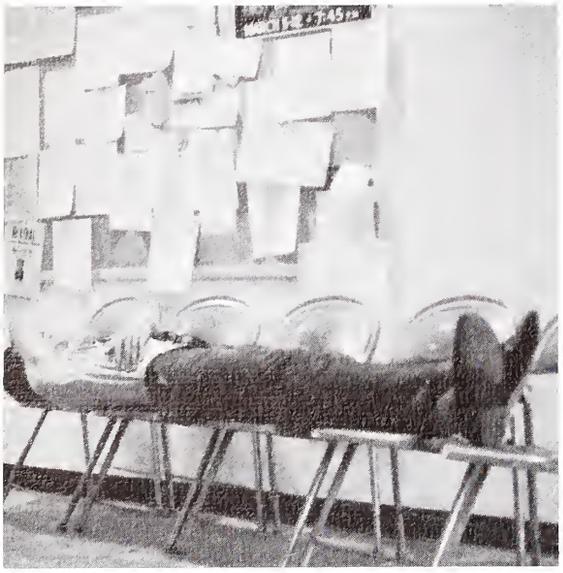

Student lounge and center

. . . the old

. . . the new!

Effie J. Davis
Enola J. Davis
Frank O. Davis, Jr.
Marvin A. Dawson, Jr.
Philip R. Dearing

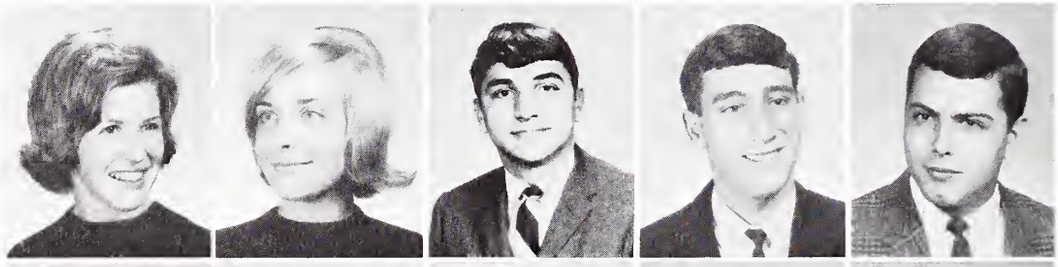

James M. Deese
Malka S. De Jong
James J. Delmar
Wyndham V. Dennison
Sandra M. De Priest

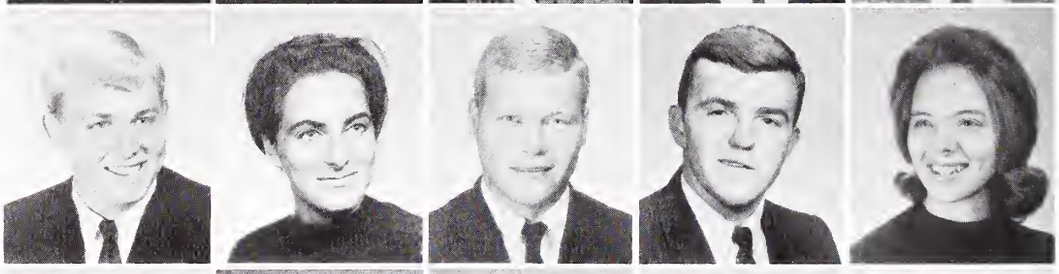

Joe A. Derrick
Shirley A. De Weese
Cathie E. Diggs
Mary J. Dison
Tilden J. Doby, Jr.

James E. Dowling, Jr.
Sherrie L. Driggers
Linda F. Droze
Bonnie M. Dukes
Fred A. Dyches

Ripon R. Eadie
Richard E. East
David E. Easterling
Norman C. Edwards
Ronald E. Elliot

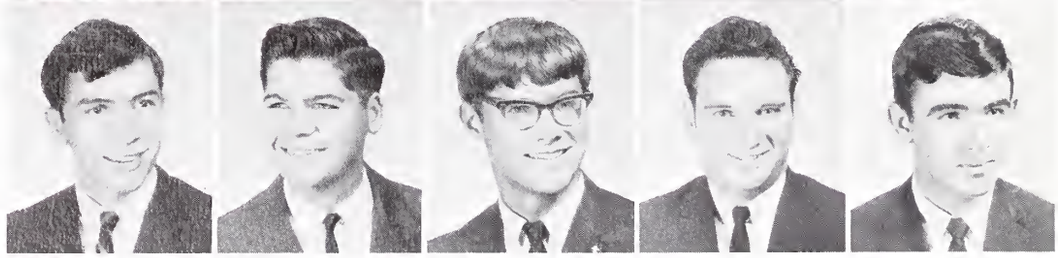

Freshman Class

George R. Epps
Louis A. Erwin
Donnie E. Eubanks
Alice O. Evans
Roy A. Farmer

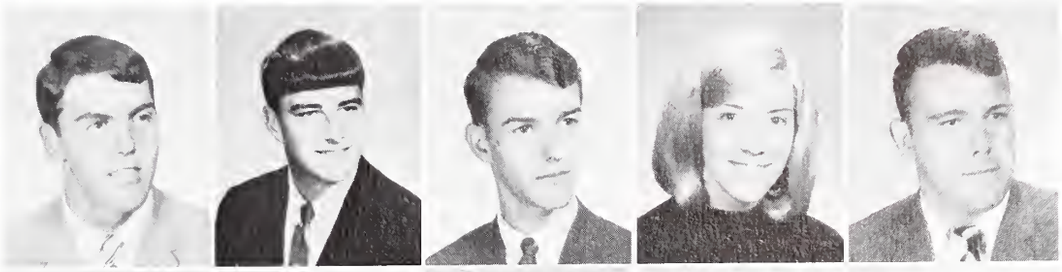

Sandra F. Farmer
Paul J. Fetcho
Hugh A. Fields
Paul E. Fillman
Linda L. Finger

James J. Finnegan
Anna R. Fisher
Catherine E. Flack
Bonnie C. Fletcher
Kitty E. Flowers

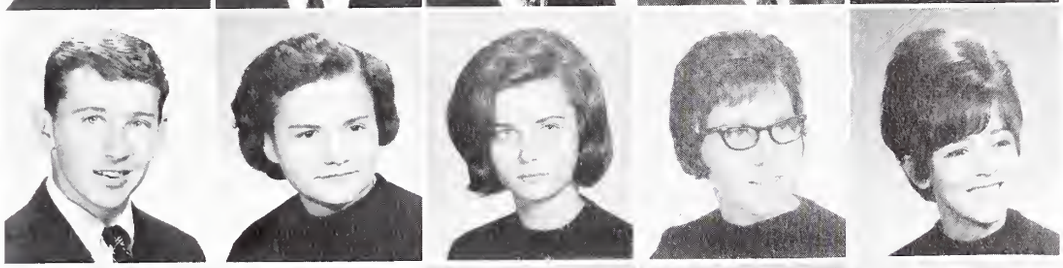

David E. Forbes
John E. Frampton
John H. Freesland
Lee J. Fulton
Donald R. Gainey, Jr.

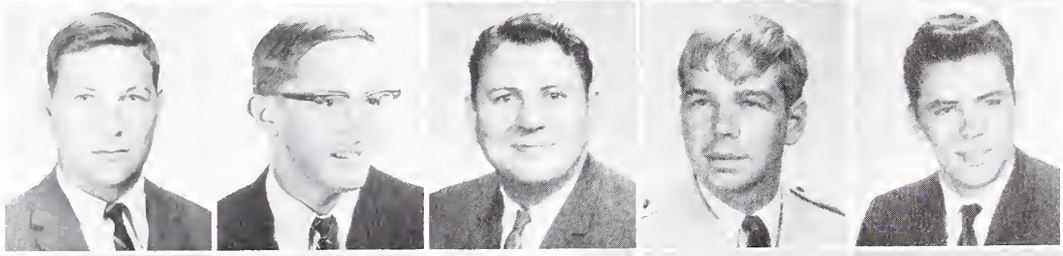

Brenda J. Gamble
Thomas D. Gamble, III
Lawrence P. Garris
Henry J. Garrison
Harry Gatch

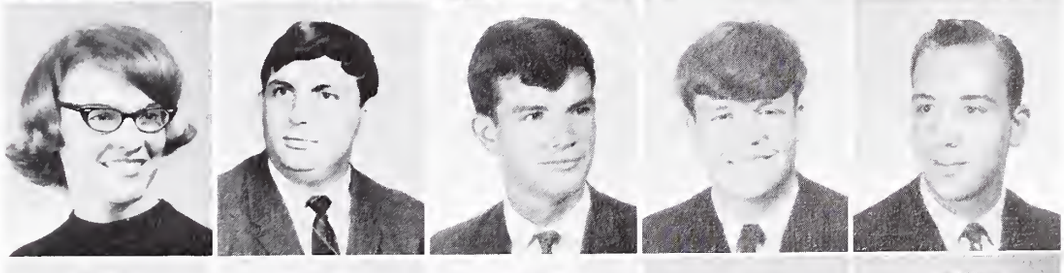

Larry Gatch
Rogeania K. Gay
Vann J. Gelegotis
John R. Giddens
Marvin A. Gilbert

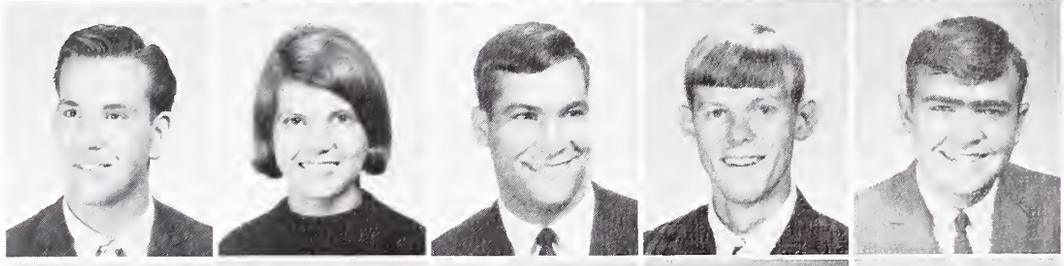

Marta J. Gilliam
Wayne D. Goodwin
Curtiss A. Graham
Deidra A. Graham
Gordon E. Graham

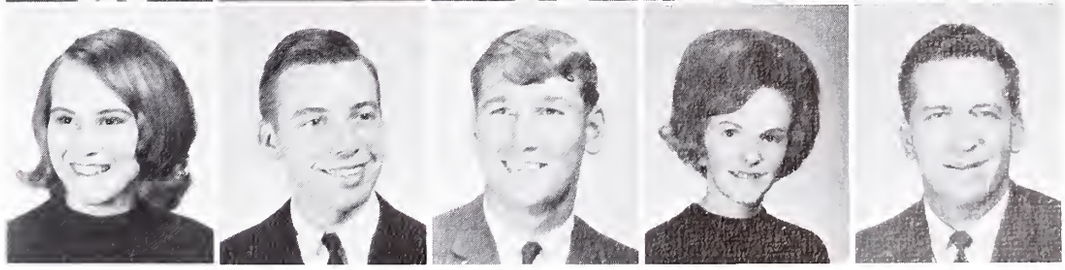

Judy C. Grandy
Nancy J. Graves
James W. Griffin
Thomas M. Griffin, Jr.
Ralph R. Griffith
Lincoln D. Groom

David W. Grooms
Charles N. Groover
Philip H. Grose, III
Jeriel T. Guess, Jr.
Jimmy N. Hager
Joshua M. Hall, Jr.

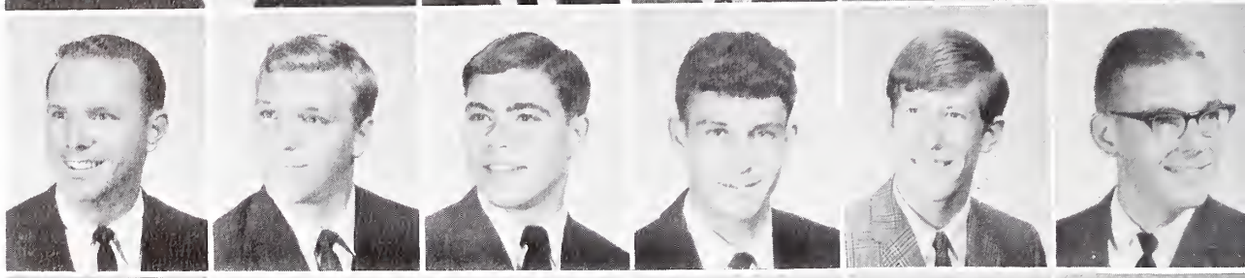

Herman W. Halter
James A. Hansen
Gary R. Harrelson
Michael A. Harrison
Robert A. Harwell
Jennifer D. Hasty

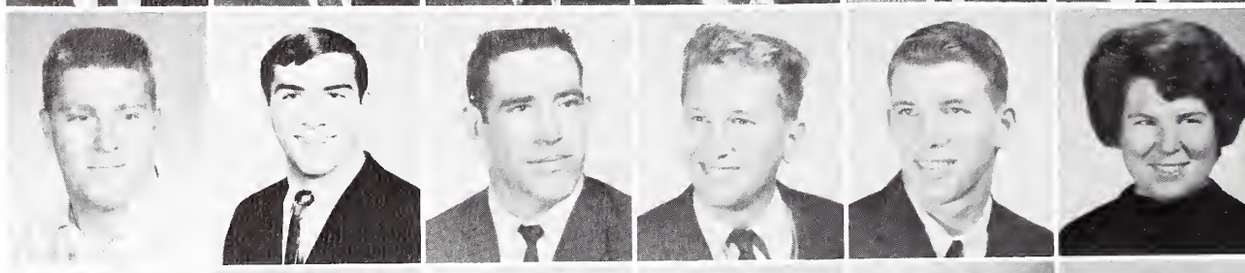

Donald E. Haugh
Richard C. Heins
George W. Herndon, III
Paula J. Herndon
Sandra A. Hicks
Van B. W. High

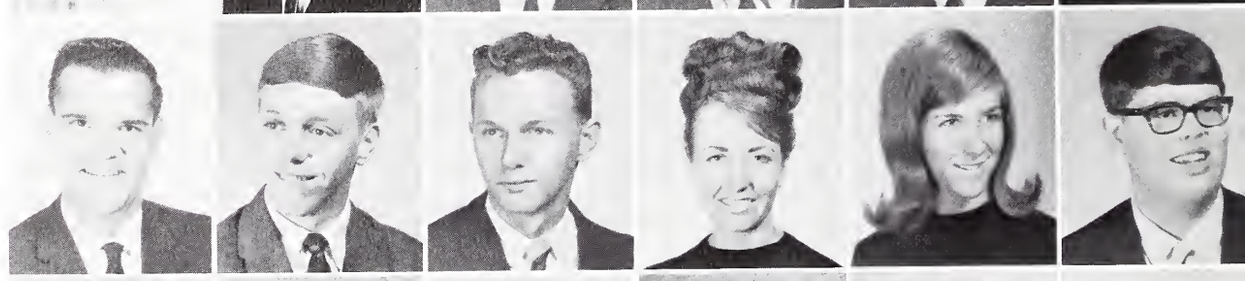

Michael D. Hightower
Mary F. Hill
Rodney A. Hodge
Marion D. Hodges
Raymond R. Hoeneisen
Robert B. Hoffman

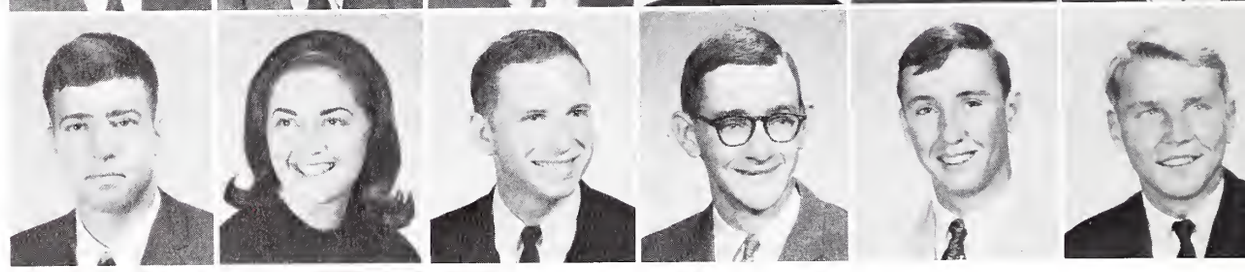

Self-discipline the foundation of maturity.

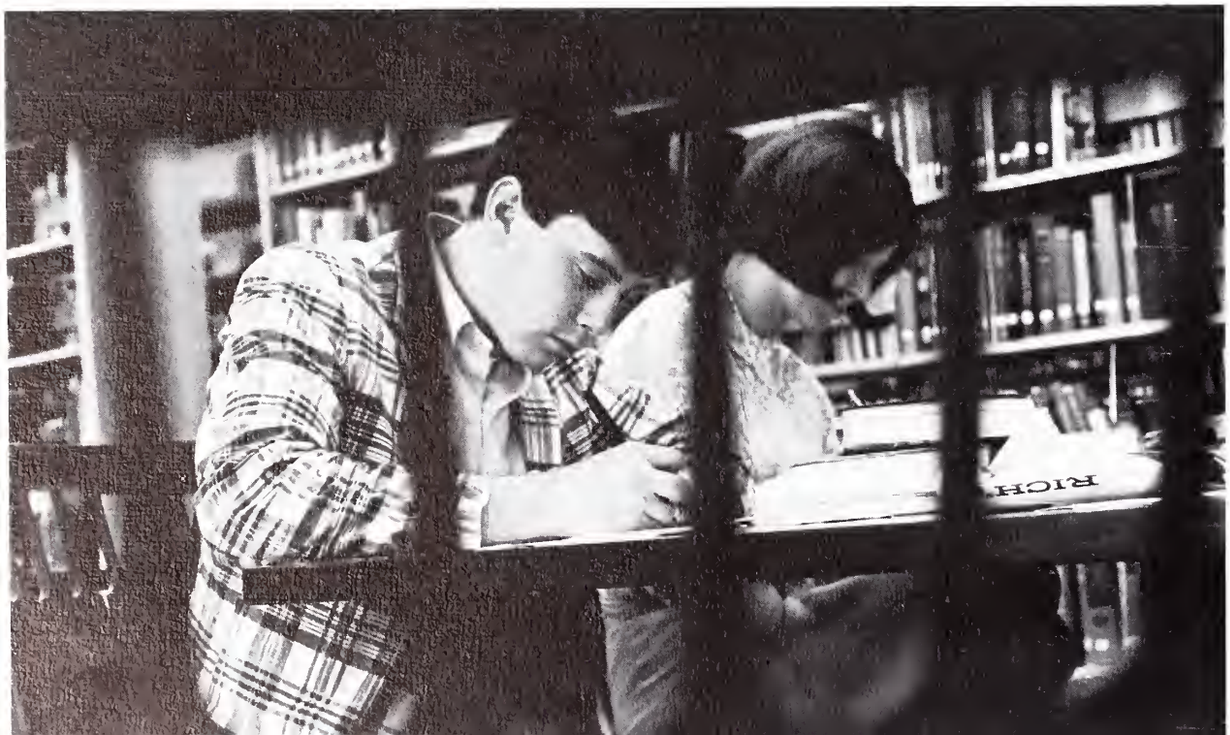

Freshman Class

William F. Hogan
Andrew J. Hogue Jr.
Jeffrey M. Holbrooks
Vivian K. Hood
Arnold L. Houghland

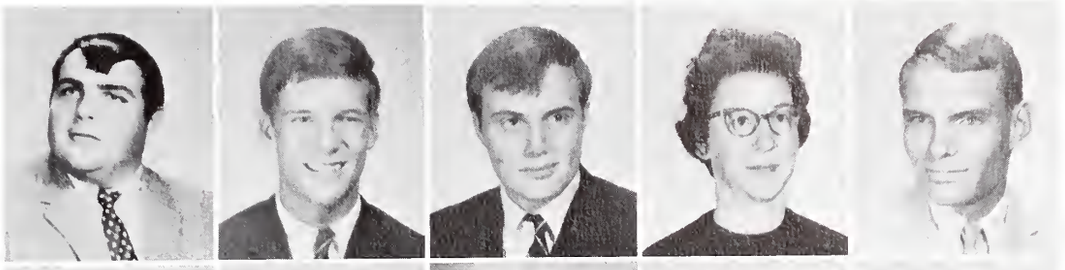

Gwendolyn I. Hucks
Nancy R. Hudson
Stephen J. Hughes
Reginald E. Hunter
Edward P. Hutson

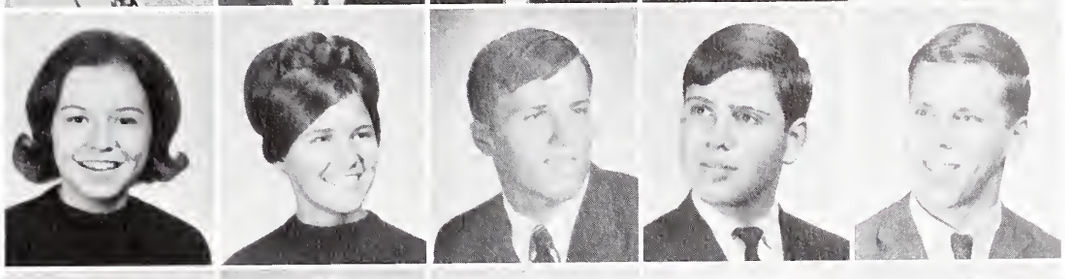

Mary L. Hutto
Joseph H. Inabinett, III
James R. Jackson
Linda M. Jacobello
Charles B. James Jr.

Tony R. Jarrett
Cary T. Johnson
Gary E. Johnson
Carlton Jones
Charles F. Jones

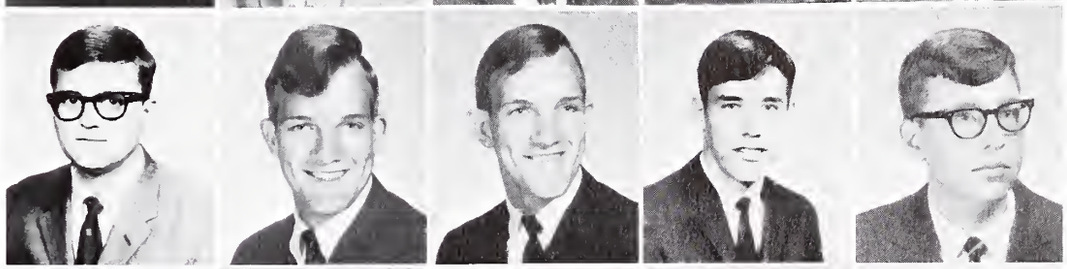

Betty J. Jordon
Eldred C. Jordan
Ronald W. Jordon
Mary C. Kearse
Carol L. Key

Bruce A. Killion
Alan D. Kinney Jr.
Julius T. Kirkland
Stuart B. Kissane III
Andrea C. Klein

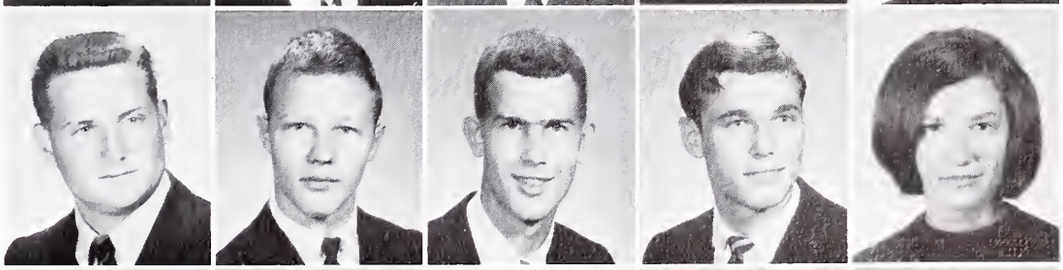

Phillip M. Kornet
Fonya N. Lacey
Richard A. Ladd
Paul L. Larisey
Percy D. Ledbetter

Freshman Class

Linda M. Lee
Geri L. Limehouse
Tommy S. Limehouse
Lynda K. Lipscomb
William D. Lipscomb
Delores A. Logue

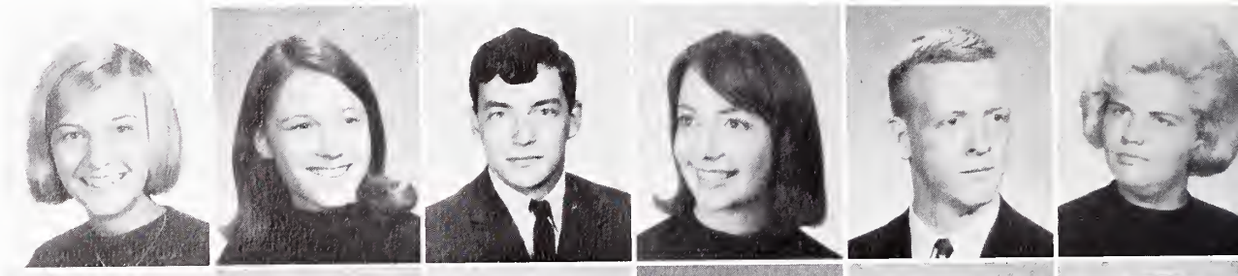

Bobby F. Luguire
Courtney N. Lyerly
Thomas G. MacLennan
Francis D. Mahaffy
John T. Major
Billy M. Marlowe

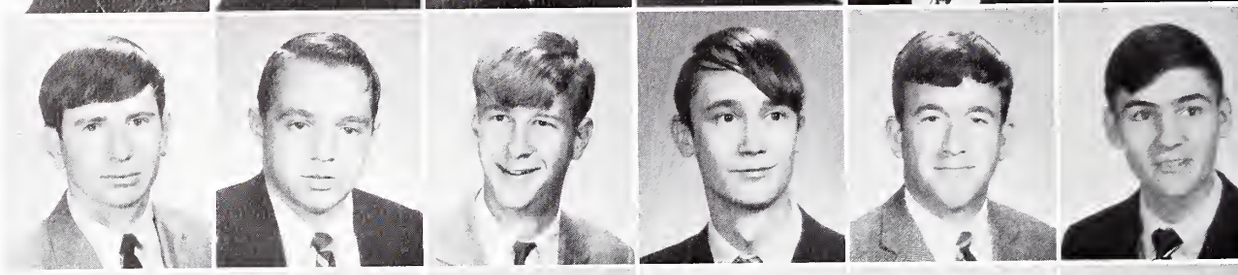

Charles T. Marshall
Johnny W. Martin
Ramie C. Martin
Virginia M. Martin
Woodrow W. Martin
Linda O. Mathis

Furman A. Mayberry
Joseph A. Maye Jr.
Michael L. McCabe
William W. McCullough
Ladson F. McCutchen
Thomas M. McDaniel

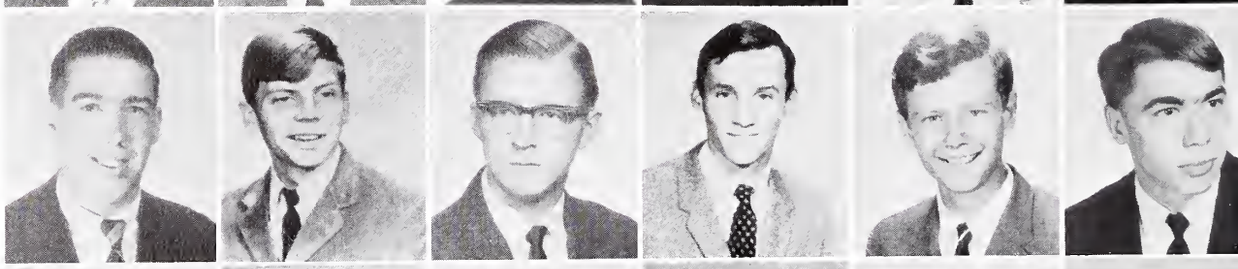

Karen O. McElveen
Daniel C. McFadden
Horace D. McGee
Kenneth D. McKellar
Hurley E. McManus Jr.
Robert D. McMillan

Johnny L. McNeil
Robert C. McQuillan
Claude F. Meadows
Richard A. Meitzler
Carl E. Meyer
Charles D. Miles

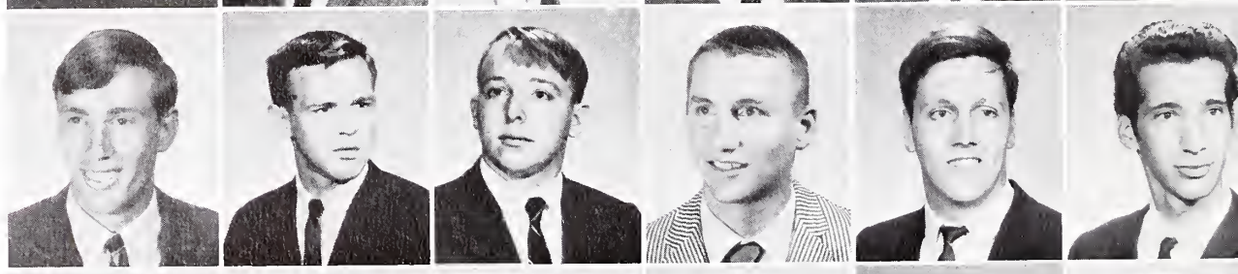

Haze B. Miller
Mary A. Mitchum
Richard A. Mitchum
James H. Mizell
Randy H. Moody
Cheryl J. Moore

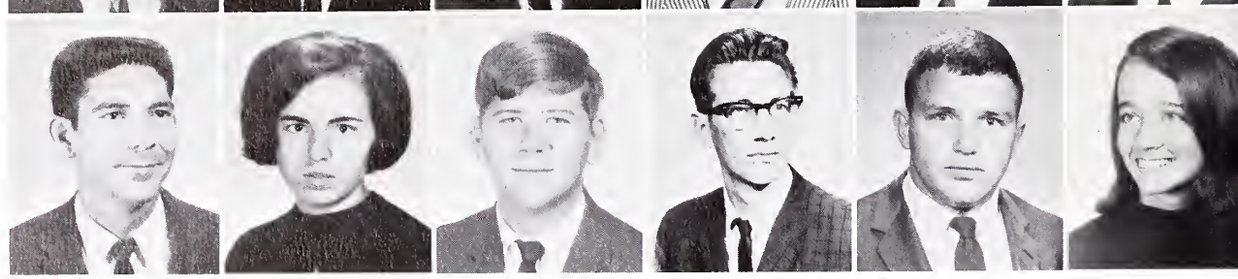

I wonder how much Mr. Corley will give me for these.

ENTHUSIASM!

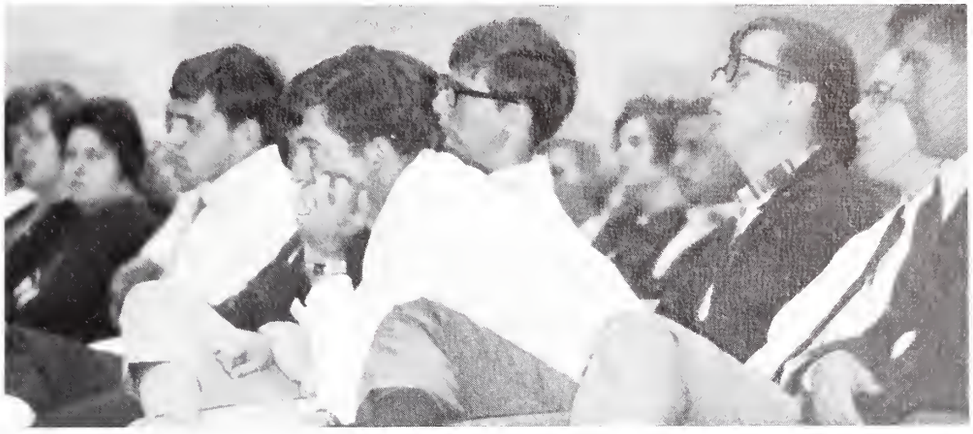

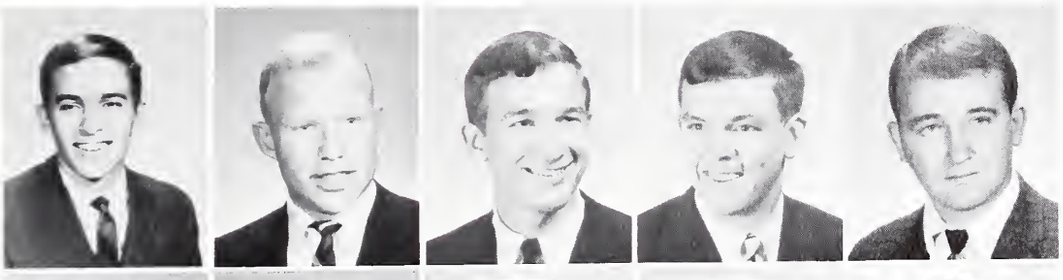

David B. Moore
Thomas F. Moore
William Carol Morris
William Cook Morris
Robert H. Morris, Jr.

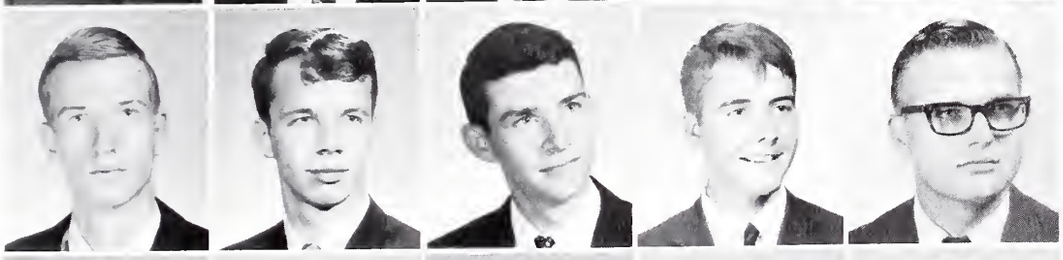

William P. Motes
Hubert D. Murdock
Derrick B. Nappier
Charles W. Neyle, III
David G. Norris

Linda D. Nunzi
Vernon P. Nutter
Sandra K. O'Quinn
Sharon A. Osesky
Alison L. Oswald, Jr.

Vicky L. Oswalt
John L. Ott
William J. Outlaw
David L. Owens
Malcolm E. Owens

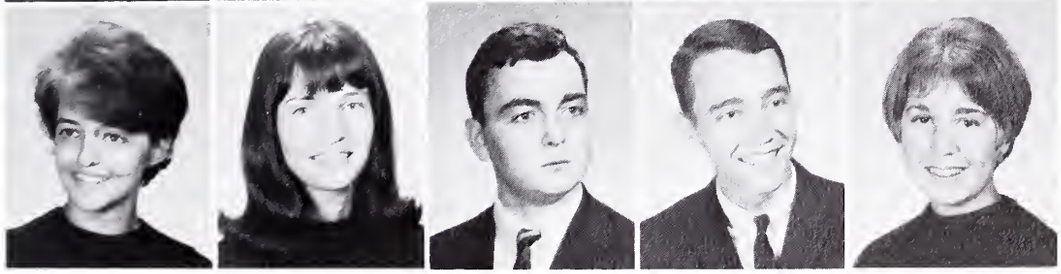

Betty A. Padgett
Reaux J. Padgett
Wade B. Padgett
Walter L. Paradice
Carolyn M. Parker

Freshman Class

Robert F. Parker
Vernon M. Parker
Charlie F. Parkman
Davis R. Parkman
David L. Parlier
Alwyn B. Peagler

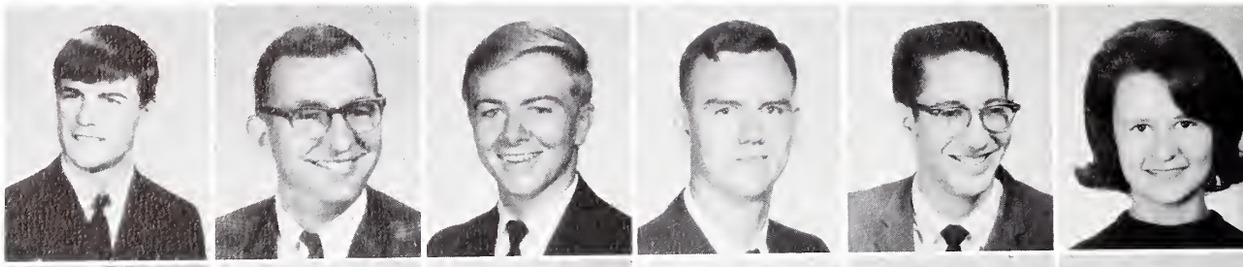

Robert E. Pearce
Stanley G. Peterson
George E. Peeler
Carol S. Pellum
Joy P. Pengra
Larry D. Perry

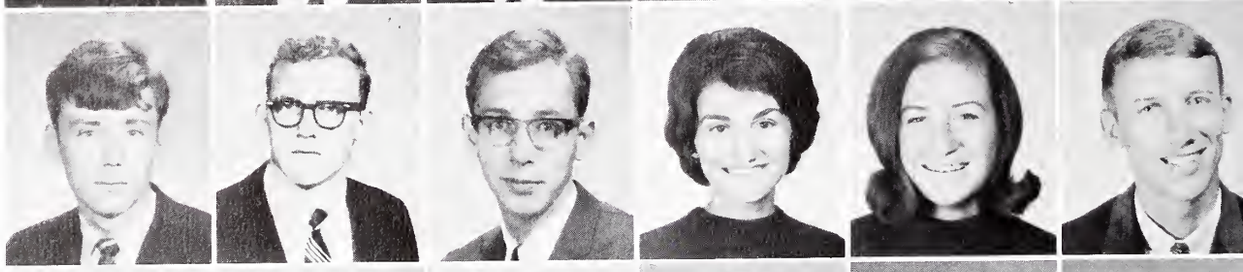

Jerry C. Pow
Linda F. Powell
Daniel J. Pratt
Gary L. Pruitt
Francis A. Ragan
Alan P. Rahn

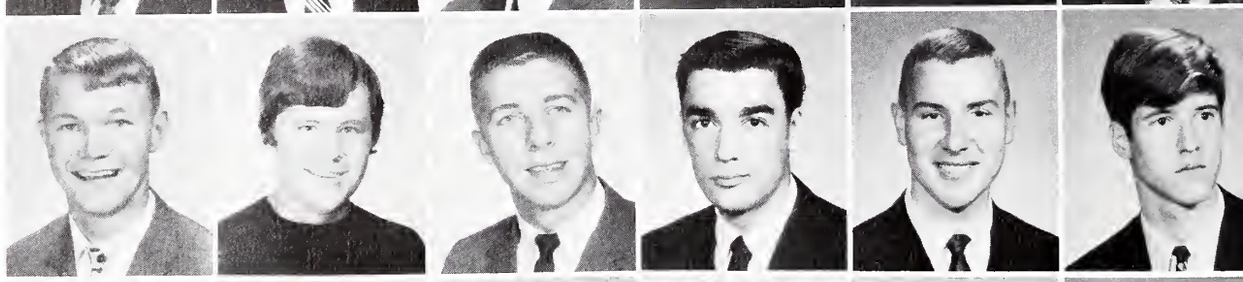

Susan C. Ramsey
Joyce L. Ray
Robert D. Ray
Bernard H. Reeves Jr.
Harold E. Rhea
John W. Richardson

Marvin D. Richardson
John R. Richter
Susan L. Rickenbaker
Mary A. Riding
Muldrow B. Rigby
Ernest G. Rigney

Mike A. Riley
John C. Rogers Jr.
John H. Rogers Jr.
Jonathan L. Rogers
Ralph S. Rogers
George L. Rollins

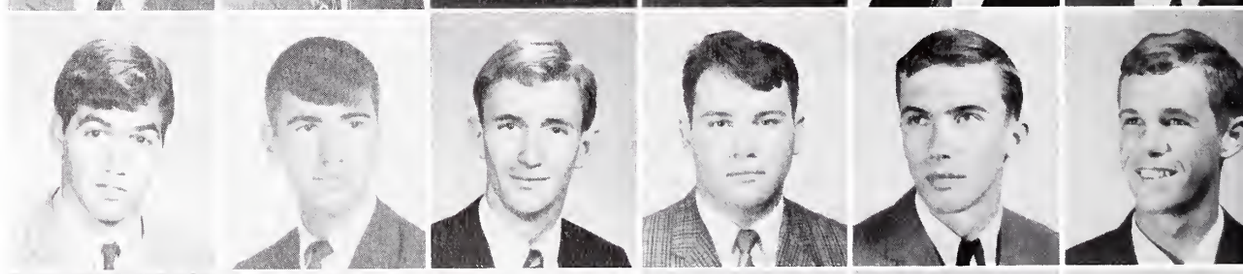

Norma C. Roper
David T. Ross
Timothy F. Runey
Claude D. Sawyer
Harry C. Scarborough
Kathleen G. Scott

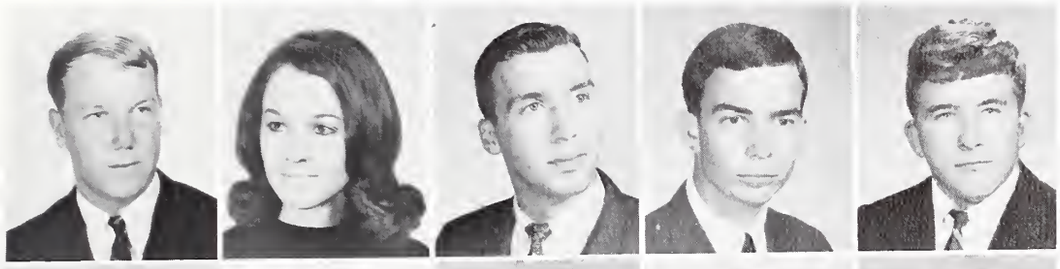

James H. Seignious
Carolyn N. Shannon
Tommie E. Sharp, Jr.
Hamilton R. Sherard
Manly D. Shuler

Lynn B. Shuler
Charles D. Singleton
Daniel R. Smith
Donald G. Smith
Gloria L. Smith

Jacob D. Smith
Joseph W. Smith, Jr.
Paula M. Smith
Ronald C. Smith
Sara E. Smith

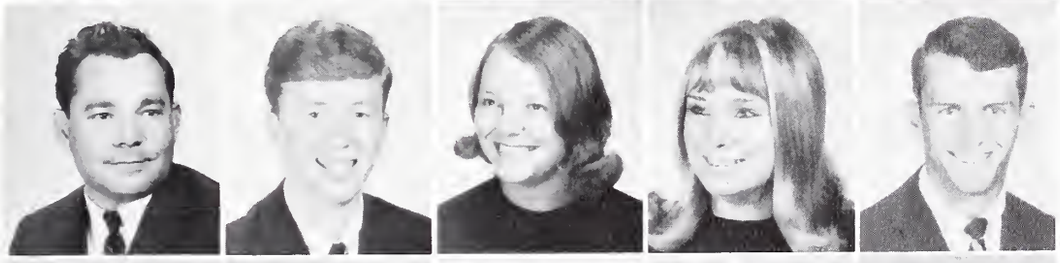

Robert J. Snyder
Carl E. Sohl
Mary E. Sorensen
Merry L. Spence
Mendel L. S. Stafford, Jr.

Warren M. Stokes
Virginia L. Storm
Connie C. Strickland
David R. Strickland
Marion A. Strickland

"Look . . . Grass!"

"The way I figure it, on chapel days, no lunch."

Freshman Class

Loretta A. Strobel
Vincent A. Sudano
Frank B. Sullivan
William J. Sullivan
Carolyn J. Summerford

Bettydeen Summers
John K. Surles
Alonzo E. Sweat, Jr.
Bruce E. Swinnie
Harold W. Syfrett, Jr.

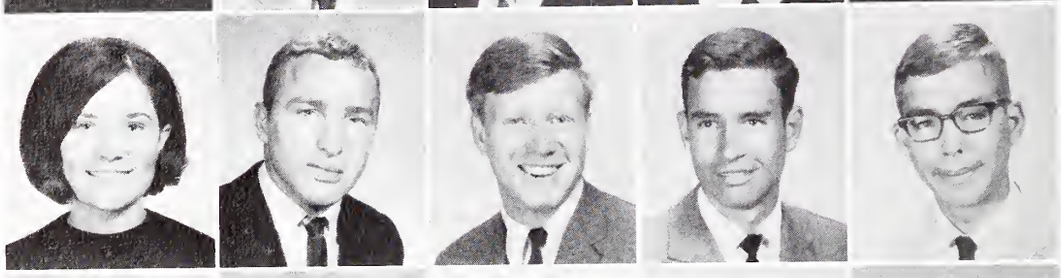

Huey R. Tarver
Frank S. Taylor
John P. Taylor
Michael G. Taylor
James G. Thomas, III

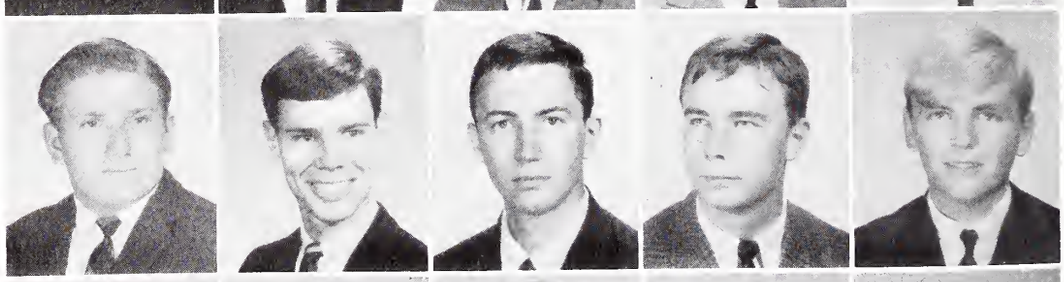

John H. Thomas, Jr.
Mina M. Thomas
Patricia W. Thomas
Virginia A. Thornley
Kathy A. Tierney

Marion R. Timmerman
Robert E. Tisdale
Maxwell R. Turner
Sarah C. Tuttle
Samuel E. Ulmer

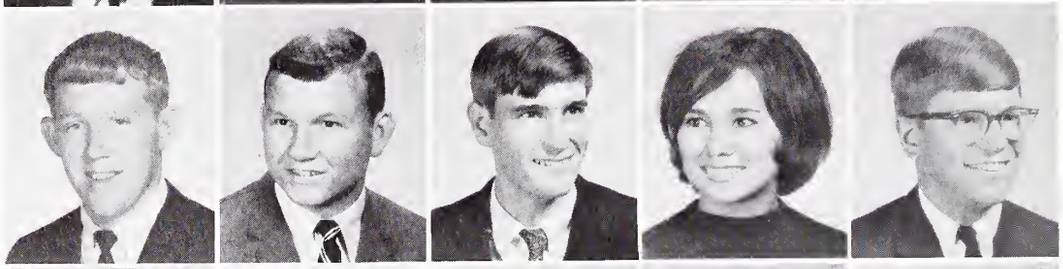

Charles H. Valentine
Sharon A. Waldrop
Mary T. Walker
Mary V. Wallace
Dennis M. Ward

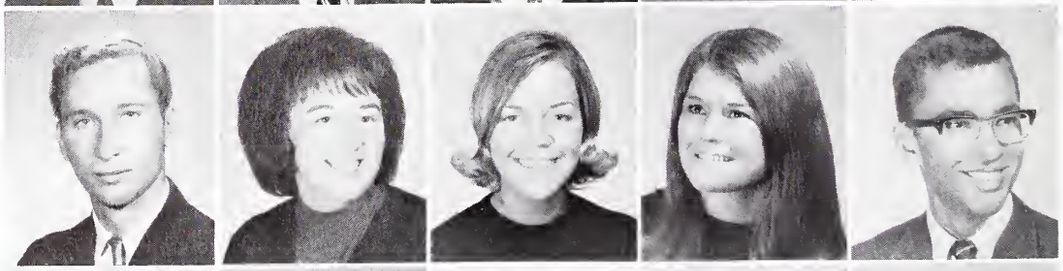

Sherman K. Ward
Linda S. Warren
John R. Watkins
Cynthia W. Watson
Penny G. Watts

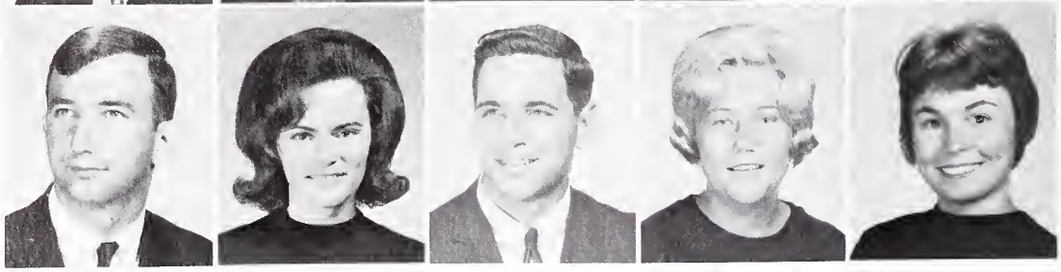

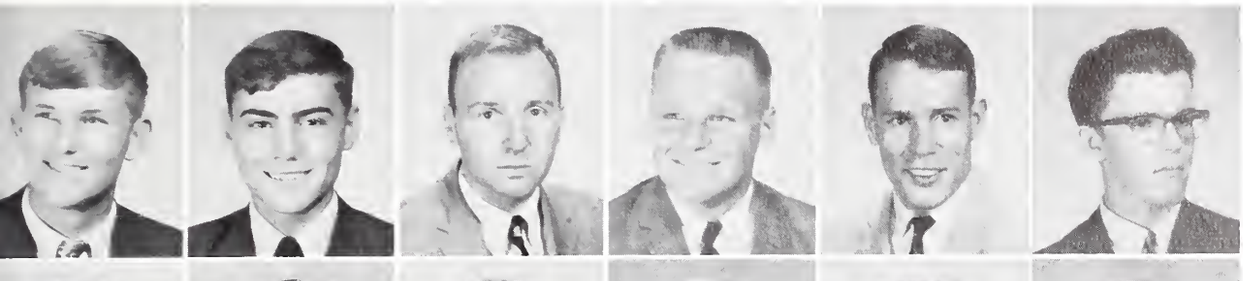

John M. Weathers
William E. Webb, Jr.
Leonard G. West
Rix H. Whitcomb
Roger D. White
Wesley D. White, Jr.

Laura E. Whitmire
Walter R. Whitt
Cynthia M. Wiggins
Jerry L. Wiggins
Judy H. Wilder
Mary E. Wiles

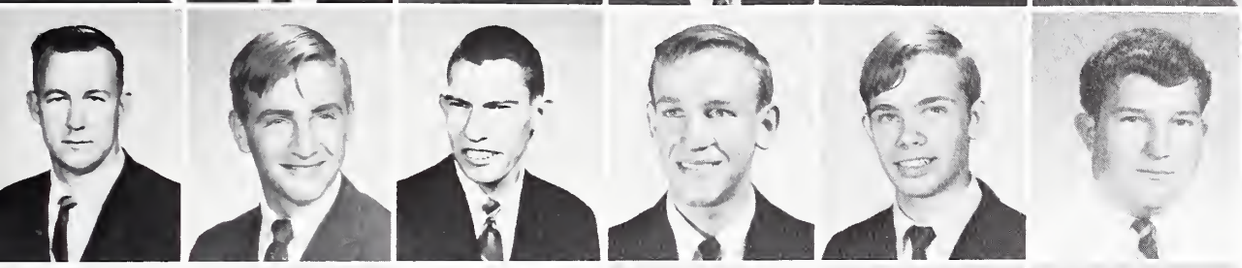

John T. Willians
Joseph F. Willis
Donald A. Wilson
Jackie L. Windham
David T. Winfield
William B. Winningham

Eric V. Winter
Margaret A. Wireman
Carl M. Wooten, Jr.
Raymond P. Wright
Sandra L. Wright
James L. Wyrosdick

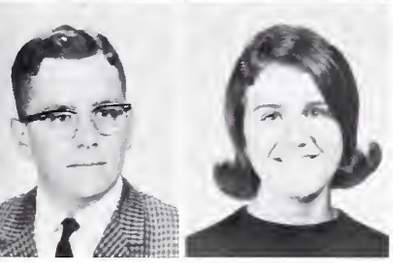

David A. Yockey
Deborah D. Zeigler

You'll never hypnotize me!

Wounded in the line of duty.

Behold, at last,
Each tall and tapering mast
Is swung into its place;
Shrouds and stays
Holding it firm and fast!

Advertisements

Compliments of

EASTERLIN FURNITURE CO.

Walterboro, S.C.

BENJAMIN'S GLAMOUR SHOP

267 Washington Street
Walterboro, S.C.
Telephone 541-2232

RODENBERG'S

SUPER MARKETS
With seven locations in the
Charleston Area

Compliments of

GEORGE N. CONNER, INC.

Church, Office, School Supplies
536 King Street
Charleston, S.C.

OFFICE *Supplies*

Compliments of

DAVID'S STYLING STUDIO

Compliments of

BOB'S CARPET AND DRAPERY SERVICE

228 Wappoo Road
Charleston, S.C.

Compliments of

BERKELEY DRUGS

Yeamans Hall Plaza
North Charleston, S.C.

MADEMOISELL'S DRESS SHOP

Fashions of distinction
Walterboro, S.C.

J. HENRY STUHR, INC.

Funeral Chapels
232 Calhoun Street
Charleston, S. C.
2119 Dorchester Avenue
Charleston Heights, S. C.

COMPLIMENTS OF

BELK-ROBINSON CO.

232 King Street
Charleston, S.C.

COMPLIMENTS OF
THE CUTLASS STAFF

The student body of The Baptist College at Charleston wish to express its sincere appreciation to the people listed below as they are boosters of our college annual.

Mr. Gary Thomas
Daisy Bogin
Mr. William B. Carter
Mrs. Colleen Campbell
Mr. Leonard A. Morgan
Mr. J. Payne
Mr. John Huay
Mr. Ira Rosenberg
Merle Norman Cosmetics Studio
Mr. Thomas Marcos
Thompson's Gulf Service

Compliments of

HIGHLAND PARK BAPTIST CHURCH

HARRY'S MEN'S SHOP

Walterboro, S. C.

GO BUCCANEERS GO

THOMAS A. KNIGHT COMPANY

118 Boland Circle
Palmetto Shopping Center
Charleston, S. C.

Compliments of

KRISPY KREME

Leserton's

Established 1888
Books, Office & School Supplies
Three Stores
- 263 King Street
- 3348 Rivers Avenue
- South Windermere

Welcome to
Students, Staff and Faculty
of the
BAPTIST COLLEGE

5858 Rivers Avenue

SPACIOUS PARKING AREA ... DRIVE IN WINDOWS... FRIENDLY, HELPFUL PEOPLE TO SERVE YOU.

NO SERVICE CHARGE ON A REGULAR CHECKING ACCOUNT when you maintain $100 balance. Write as many checks as you like. If balance drops below $100, service charge is moderate.

SPECIAL CHECKING ACCOUNT - No minimum balance requirement. 7¢ charge on each check . . . Pay-as-you-go plan! Even with the cost of fully personalized checks, total charge is less than 8¢ a check.

Banking Hours
Monday, through Thursday 9 To 1
Friday 9 to 1 - 4 to 6

C&S The Citizens & Southern
NATIONAL BANK OF SOUTH CAROLINA

AS A C&S CUSTOMER, YOU CAN CASH CHECKS AND MAKE DEPOSITS AT ANY OF THE EIGHT C&S OFFICES

Orvin's
Piggly Wiggly

ORVIN'S
FURNITURE AND
APPLIANCE

Greater
FOOD
VALUES

BURNSIDE DODGE, INC.

584 King Street
Charleston, S.C.
Dodge, Dart, Dodge Truck
Simca, Dealer
Complete lines of
Chrysler Parts

DODGE "Job-Rated" TRUCKS

Compliments of

GENERAL ASBESTOS and RUBBER
DIVISION

"A company that takes pride in its participation
in the progress of youth."

Compliments of

CROSBY-BURRESS TOYLAND

Walterboro, S.C.

Compliments of

CHARLESTON SHARPENING & SAW SERVICE

1814 Meeting Street Road
Charleston, S.C. 29405
phone 722-1484

"Business is GOOD when things are DULL"

Should you be an ENGINEER?

Every year more and more young men and women graduate from South Carolina high schools. It is an event which poses this important question: What is the next step after graduation? If you are searching for the right career, and have an inquiring mind, an interest in math and want a satisfying life, a rewarding career in engineering can be yours. The time to start is now! Talk to your parents and school counselor today.

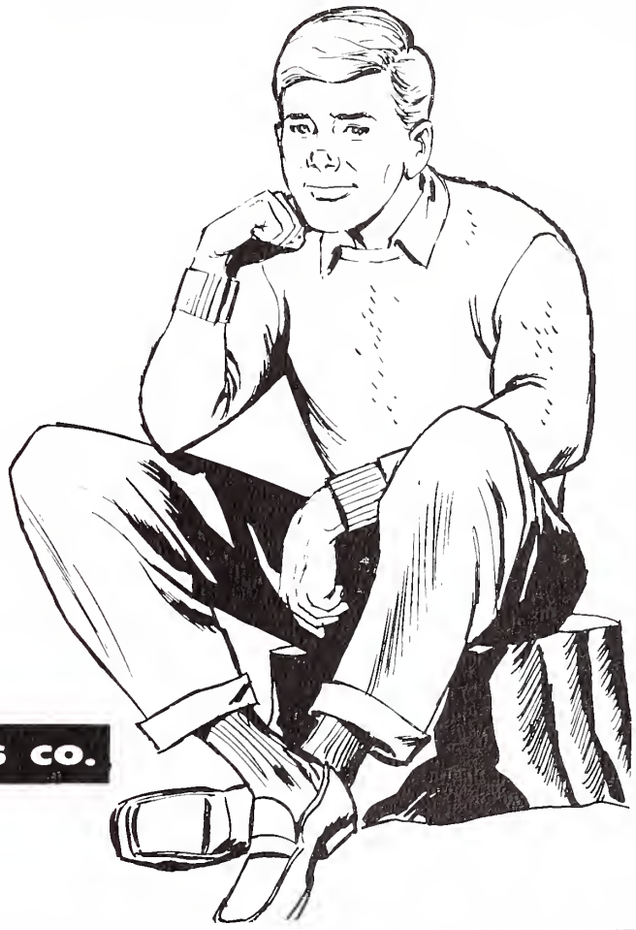

SOUTH CAROLINA ELECTRIC & GAS CO.

W. A. FRALIX & SON

179 King Street
Charleston, S.C.

MAJAX FABRICS

4304 Rivers Avenue
Charleston, S.C.

The City Administration of Charleston, metropolis of South Carolina, welcomes The Baptist College at Charleston to this area.

May the aspirations of its founders and the efforts of its faculty find fruition in an outstanding year of academic and religious progress.

J. PALMER GAILLARD, JR.
Mayor

Compliments of

WARSHAW'S

Walterboro, S. C.

Compliments of

HIOTT'S PHARMACY

Walterboro, S. C.

TAYLOR'S MEN'S STORE

301 King Street
Charleston, S. C.

HAYES JEWELERS

219 Washington Street
Walterboro, S. C.

DAVISON'S FASHION HOUSE

Finest in Fashions

305 King Street

Charleston, S. C.

ADAMS AND ORTMANN, INC.

Jewelers and Silversmiths
Registered Jewelers
Certified gemologists—American gem society

251 King Street
Charleston, S. C.
Phone 723-2765

PALMETTO
Rexall
DRUGS

CHARLESTON HEIGHTS, SOUTH CAROLINA
PHONE 747-3609

PRESCRIPTION SPECIALISTS

TED N. GIANARIS

DOLLY'S CERAMICS

67 East Surrey Drive
Charleston Heights
South Carolina
744-5816

CHARLESTON'S FIRST DEPARTMENT STORE
- 260 King Street Downtown
- West of Ashley Store, St. Andrews Center

Kerrisons

for the fashion minded

- Phone 722-4011 Dowtnown
- Phone 556-1901 St. Andrews Branch

OLDSMOBILE SERVICE

CUTLASS SUPREME

Five magnificent new entries, smack in the low-price field! All models feature a 320-hp Jetfire Rocket V-8... wall-to-wall carpeting...padded instrument panel and sun visors...and many other *no cost* extras!

As low as
$3000.00
At

JAMES OLDSMOBILE, INC.

652 King Street
Charleston, S.C. 722-0594

SECURITY OF THE HOME

home federal
SAVINGS & LOAN ASSOCIATION
39 BROAD STREET

"In Charleston there is no place like home

PATTERSON PIANO AND ORGAN STORE

Baldwin Pianos

3523 Meeting Street Road

ON THE SPOT
Around The World
NEWS COVERAGE

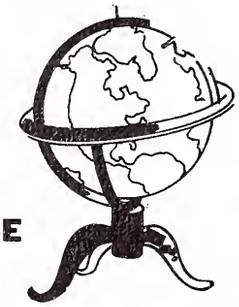

"THE VOICE OF THE LOWCOUNTRY" READ DAILY BY OVER 300,000 PEOPLE!

Charleston EVENING POST NEWS and COURIER

Compliments of **EDWARD'S DIME STORE**

Charleston, S.C.

HOWARD R. JACOBS CO.

P.O. Box 3212
Charleston, S.C.

Compliments of **ACKERMAN'S**
Prescription Economy
DRUG STORE
Phone 541-7666
Walterboro, S. C.

RELIABLE Rx PRESCRIPTIONS

Compliments of

TED C. HODGES AGENCY

Insurance — Real Estate
Walterboro, S.C.

GONDON'S DEPARTMENT STORE
KING STREET AT WARREN
CHARLESTON S. C.

Student Index

SENIORS

Doragh, Patricia S.
Charleston, S.C.
Harrison, Charles L.
Charleston, S.C.
Jenkins, Lawrence L.
Charleston, S.C.
Postell, Judy E.
Charleston, S.C.
Renard, Richard L.
Summerville, S.C.
Taylor, George A.
Isle of Palms, S.C.
Zoeller, Lawrence L.
Charleston, S.C.

JUNIORS

Ackerman, Eva C.
Orangeburg, S.C.
Adams, Wythe M.
Charleston, S.C.
Aldridge, Edmund C.
North Augusta, S.C.
Armstrong, Barry S.
Greer, S.C.
Bishop, James R.
Charleston, S.C.
Bolchoz, Joseph E.
Charleston, S.C.
Bowman, Dan H. Jr.
Charleston, S.C.
Bryant, Philip C.
Spartanburg, S.C.
Burrell, Edwin C.
Charleston, S.C.
Busch, Woodrow E. Jr.
Charleston, S.C.
Butler, Eugene V.
Charleston Heights, S.C.
Byrd, Henry D.
Summerville, S.C.
Chapman, Thomas A.
Anderson, S.C.
Clark, Aaron G.
Mt. Pleasant, S.C.
Coker, Shelby J.
North Charleston, S.C.
Dabbs, Thomas L. Jr.
Kingstree, S.C.
Dickerson, Arthur N.
Greenville, S.C.
Epps, Barney W.
Goose Creek, S.C.
Fewox, Hiram H.
Charleston, S.C.
Francese, Mary T.
North Charleston, S.C.
Gallager, Robert C.
North Charleston, S.C.
Gosselin, Louis N. Jr.
Spencer, S.C.
Gossett, William C. Jr.
Pacolot, S.C.
Gray, Marvin G. Jr.
Charleston, S.C.
Gunnin, Charles C. Jr.
Anderson, S.C.
Harman, William K.
Lexington, S.C.
Hernandez, Roger
Charleston Heights, S.C.
Hilton, Janice I.
Ridgeville, S.C.
Hiott, William L.
Walterboro, S.C.
Hughes, Hamilton B. Jr.
Charleston, S.C.
Jackson, Sandy K.
Charleston, S.C.
Judy, Robert O.
Bonneau, S.C.
Kornahrens, Earnest A.
Moncks Corner, S.C.
Lesemann, John D.
Charleston, S.C.
Lesesne, Daniel S.
Mt. Pleasant, S.C.
Lifrage, James G.
Salters, S.C.
Little, Helen C.
Charleston, S.C.
Little, Martha L.
Charleston, S.C.
Lowry, Richard E.
Charleston, S.C.
Lyerly, Rena A.
Johnsonville, S.C.
Mauldin, Michael J.
Anderson, S.C.
Maurice, Stewart D.
Charleston, S.C.
McIntryre, Maree E.
Marion, S.C.
Mead, Carol J.
Charleston, S.C.
Milligan, James A.
Charleston, S.C.
Mullinax, Gary G.
Greer, S.C.
Murrey,
Hanahan, S.C.
Newell, Bradham E.
Charleston, S.C.
Newman, Clarence J.
Charleston, S.C.
Odom, Sara S.
Charleston, S.C.
Platt, Lewin K.
St. Stephen, S.C.
Price, Henry S. Jr.
Walterboro, S.C.
Roberts, James D.
Charleston, S.C.
Robuck, John F.
Moncks Corner, S.C.
Salyer, Phyllis A.
Charleston Heights, S.C.
Sanders, Wallace J.
Spartanburg, S.C.
Sayer, Alan B.
Charleston, S.C.
Sires, Norman L.
Hollywood, S.C.
Smith, Dan W.
Charleston, S.C.
Smith, Laurin H.
Hanahan, S.C.
Smith, Ralph L.
North Charleston, S.C.
Spann, Edward C.
Latta, S.C.
Sparrow, Henry B.
Scranton, S.C.
Stoudemire, John D.
Charleston, S.C.
Stukes, Samuel G.
Summerville, S.C.
Tapscott, Keith A.
Charleston Heights, S.C.
Thomas, Samuel R.
North Charleston, S.C.
Timmerman, Rancon C. Jr.
Ninety Six, S.C.
Travers, Joyce M.
Mt. Pleasant, S.C.
Tuttle, Hubert E.
Summerville, S.C.
Welch, Virginia F.
Charleston, S.C.

SOPHOMORES

Ackerman, Robert L.
Hanahan, S.C.
Allen, Samuel L.
Charleston, S.C.
Almers, Raymond
Charleston, S.C.
Ardis, William D.
North Charleston, S.C.
Axson, William L.
Charleston, S.C.
Baker, Mildred E.
Harleyville, S.C.
Barrow, David W.
North Charleston, S.C.
Bauer, Russell A. Jr.
Andrews, S.C.
Bentley, Claude E. Jr.
North Charleston, S.C.
Benton, Eulie T.
New Zion, S.C.
Berry, Glenn B.
St. George, S.C.
Blanton, James A.
Charleston, S.C.

Bowick, Norman E. Jr.
Charleston, S.C.
Boyette, James B. Jr.
Mt. Pleasant, S.C.
Brantley, William P.
Charleston, S.C.
Bridges, Lynda S.
Mt. Pleasant, S.C.
Briscoe, Philip L.
Charleston Heights, S.C.
Broome, Carolyn E.
Charleston, S.C.
Brown, John I. Jr.
Hanahan, S.C.
Brown, Rosalie E.
Charleston, S.C.
Brown, Sammy C. Jr.
Charleston, S.C.
Bruce, James M.
Greenville, S.C.
Bunch, John G.
Isle of Palms, S.C.
Burbage, Carolyan F.
Moncks Corner, S.C.
Burns, Charles G.
Charleston, S.C.
Busch, Marion P.
Summerville, S.C.
Bussey, Robert H.
Ward, S.C.
Cameron, William M. Jr.
Charleston, S.C.
Campbell, Annie L.
Simpsonville, S.C.
Campbell, James J.
Charleston, S.C.
Campbell, Robert L.
Vineland, New Jersey
Capps, Paul E.
Hanahan, S.C.
Carr, Donovon N.
Sandy Springs, S.C.
Carter, Mark L.
North Charleston, S.C.
Causey, Dennis E.
Andrews, S.C.
Causey, James R.
Anderson, S.C.
Chapman, Walter B.
Orangeburg, S.C.
Clair, Lawrence A. III
Charleston, S.C.
Clark, Robert H.
Orangeburg, S.C.
Clary, William J.
Charleston, S.C.
Clemons, Franklin E.
Andrews, S.C.
Cofield, Gary L.
Summerfield, S.C.
Cole, David G.
Charleston, S.C.
Coleman, Linda D.
Marion, S.C.
Collins, Herbert M.
Georgetown, S.C.
Connor, George N.
Charleston, S.C.
Cooler, Frances E.
Hardeeville, S.C.
Cope, Robert G.
Varnville, S.C.
Corder, Margaret F.
Charleston Heights, S.C.
Coyle, Timothy C.
Charleston, S.C.
Crawford, William B.
Hendersonville, N.C.
Creach, Betty L.
John's Island, S.C.
Creel, Lawrence E. III
Hemingway, S.C.
Croft, George H.
Hanahan, S.C.
Crooks, Thomas W.
Kingstree, S.C.
Culler, Willis C. Jr.
Orangeburg, S.C.
Culp, George M.
Hanahan, S.C.
Cuttino, Charles E.
Elloree, S.C.
Davis, Charles A.
North Charleston, S.C.
Davis, Larry J.
Charleston Heights, S.C.
Davis, Virginia A.
Summerville, S.C.
Dawkins, Tommie M.
Newberry, S.C.
Deamicis, Gene E.
John's Island, S.C.
Delaughter, John M.
Edgefield, S.C.
Densler, Joyce L.
North Charleston, S.C.
Depriest, Edwin A.
North Charleston, S.C.
Dillard, Roy G.
Anderson, S.C.
Dillard, Wesley D.
Summerville, S.C.
Dix, Deanna C.
Charleston, S.C.
Doar, Pelzer D.
Charleston, S.C.
Dobbins, Roger B.
North Charleston, S.C.
Dougherty, Robert L.
Charleston, S.C.
Durst, Mary K.
Charleston, S.C.
Edwins, Kay E.
Ridgeville, S.C.
Epps, Charles W.
Newberry, S.C.
Finklea, Linda A.
Shulerville, S.C.
Froom, Richard A.
Charleston, S.C.
Frost, Michael J.
Dayton, Ohio
Fuller, Calvin S.
Charleston, S.C.
Gambrell, Steve W.
Anderson, S.C.
Gardner, James R.
Warren, Ohio
Garmendia, William A.
Charleston, S.C.
Gaskins, Clayton H.
Charleston, S.C.
Gause, Kinney M.
Lake City, S.C.
Geddings, Beverly J.
Manning, S.C.
Goldman, Jesse L.
North Charleston, S.C.
Goodman, Jennie C.
Charleston, S.C.
Gowey, Cecil L.
Lake City, S.C.
Gozdzewiski, Thomas A.
Mt. Pleasant, S.C.
Grant, Bernard A.
Greenville, S.C.
Greenlaw, Earlene H.
Coronado, California
Gunter, Millege W.
Folly Beach, S.C.
Guy, Daniel W.
Summerville, S.C.
Hagin, John B.
Ladson, S.C.
Hall, Sterling W.
Charleston, S.C.
Hammond, John M.
Charleston, S.C.
Hammond, Sandra L.
Hanahan, S.C.
Hansen, James A.
Ludlaw Falls, Ohio
Haralson, Johnny L.
Neeses, S.C.
Haselden, Johnny T.
Georgetown, S.C.
Hayes, Bill T.
Charleston, S.C.
Henderson, Barnaby
Charleston, S.C.
Hendricks, John K.
Folly Beach, S.C.
Hethington, Lucius C.
Charleston, S.C.
Hicks, Charles S.
Georgetown, S.C.
Hiers, Kenneth E.
Ehrhardt, S.C.
Hiers, William R.
North Charleston, S.C.
Hill, Dianne
Laurens, S.C.
Hinson, James W.
Hanahan, S.C.
Hite, Edgar W.
Marion, S.C.
Hoffmann, Barbara G.
Charleston, S.C.

Holder, William G.
Cherry Hill, New Jersey
Hooks, James B.
Charleston, S.C.
Horres, Claude J.
Charleston, S.C.
Horsley, William V.
Charleston, S.C.
Howell, John J.
Charleston, S.C.
Howland, David J.
Alexandria, Virginia
Hunsucker, Mary H.
Charleston Heights, S.C.
Hurtes, William E.
Charleston, S.C.
Ivey, Billy M.
Spartanburg, S.C.
Jacobs, Paul R.
Charleston, S.C.
Johnson, Heywood D.
North Charleston, S.C.
Johnson, William C.
Bonneau, S.C.
Jones, Margaret C.
Charleston Heights, S.C.
Joyner, Thomas C.
Charleston, S.C.
Judy, Ronald W.
Bonneau, S.C.
Kay, Richard C.
Charleston Heights, S.C.
Kirby, Daniel R.
Olanta, S.C.
Knight, Kirby D.
Harleyville, S.C.
Knight, Thomas G.
Hanahan, S.C.
Knight, Wiley
Hanahan, S.C.
Koester, Eugene H.
North Charleston, S.C.
Koopman, William E.
Charleston, S.C.
Kraft, George D.
Charleston Heights, S.C.
Lanford, Charles J.
Hanahan, S.C.
Lawrimore, Connie J.
Georgetown, S.C.
Lawson, Ellen P.
Charleston, S.C.
Lee, Sam T.
Georgetown, S.C.
Leitch, Audrey C.
Charleston, S.C.
Lessmester, Eric G.
Florence, S.C.
Litchfield, Ted
Mt. Pleasant, S.C.
Livingston, Madeline E.
Charleston, S.C.
Maddox, Margaret L.
Ft. Lauderdale, Fla.
Maginnis, Elsie K.
Surfside, S.C.
Mahaffee, Max G.
Charleston, S.C.
Manning, Robert
Charleston, S.C.
Martin, John G. Jr.
Cheraw, S.C.
Martin, Lowell D.
Charleston, S.C.
Matthews, Charles C.
Moncks Corner, S.C.
Maxwell, Alan D.
Charleston, S.C.
McAllister, John S.
Scranton, S.C.
McCants, Norma D.
Mt. Pleasant, S.C.
McCaskill, Gerald E.
Charleston, S.C.
McClellan, Patric M.
North Charleston, S.C.
McDaniel, Wellie M.
Laurens, S.C.
McDowell, William A.
Hampton, Virginia
McGill, Linda L.
Kingstree, S.C.
McGrath, William M.
Charleston Heights, S.C.
Meek, Ronald W.
St. Andrews, S.C.
Mellard, Eugene St. C.
Summerville, S.C.
Metts, Tommy M.
St. George, S.C.
Miller, Reginal W.
Hemingway, S.C.
Mims, Matthew H.
Edgefield, S.C.
Moore, Brooks P.
Jackonsville, Alabama
Moore, Charles N.
Georgetown, S.C.
Morris, Johnny H.
Hanahan, S.C.
Moulton, Wallace C.
Georgetown, S.C.
Myers, Robert H.
Summerville, S.C.
Myers, Thomas E.
Charleston, S.C.
Nichols, Robert E.
Mt. Pleasant, S.C.
Nunez, Jessee B.
Hanahan, S.C.
Nye, Donald F.
Rock Hill, S.C.
Odom, Carolyn V.
Lamar, S.C.
Ogburn, Linda D.
John's Island, S.C.
Olliff, Pamela F.
North Charleston, S.C.
O'Quinn, Hubert K.
Charleston Heights, S.C.
Parnell, Ronald B.
Charleston, S.C.
Patterson, Gary H.
Charleston, S.C.
Payne, Charles H.
Charleston, S.C.
Penot, Daniel D.
Drexel Hill, Pennsylvania
Petit, Francis W. III
Charleston, S.C.
Powell, Dennison R.
Charleston Heights, S.C.
Proveaux, Henry M.
North Charleston, S.C.
Purcell, Carolyn
Charleston, S.C.
Quattlebaum, Linda S.
Wagner, S.C.
Rainwater, Ira III
Florence, S.C.
Randell, Mary L.
Hanahan, S.C.
Reames, Newell R. Jr.
Shulerville, S.C.
Reed, Wallace L.
Charleston, S.C.
Reese, David G.
Hendersonville, N.C.
Richter, Kenneth L.
John's Island, S.C.
Ridgeway, Brenda L.
Charleston, S.C.
Riley, Jack H.
Charleston Heights, S.C.
Risher, Dennis B.
Charleston, S.C.
Rivers, James A.
Hampton, S.C.
Robinson, Harriet R.
Charleston, S.C.
Robinson, James R.
Charleston, S.C.
Rodgers, Wayne D.
Hanahan, S.C.
Rooke, Horace A.
Charleston, S.C.
Rothschild, Faye P.
Charleston, S.C.
Rowell, David E.
Charleston, S.C.
Rowell, James R.
Charleston, S.C.
Rowland, Elizabeth E.
Charleston, S.C.
Ruff, Donald H.
North Charleston, S.C.
Russell, Samuel C.
Eutawville, S.C.
Salerni, Marion H.
Charleston, S.C.
Sheppard, Larry E.
North Charleston, S.C.
Sheppard, William J. Jr.
North Charleston, S.C.
Shoptaw, Shery W.
Charleston, S.C.
Sigman, Michael E.
Hendersonville, N.C.

Smith, Clyde J.
Moncks Corner, S.C.
Smith, Jimmy D.
Andrews, S.C.
Smith, Sarah A.
Charleston, S.C.
Smith, William D.
Charleston, S.C.
Spence, Patrick T.
Sullivan's Island, S.C.
Stafford, Paula L.
Sumter, S.C.
Stamps, Jacky W.
Anderson, S.C.
Stewart, Joseph W.
Charleston, S.C.
Stiffler, James O.
Charleston, S.C.
Strickland, Robert W.
Cottageville, S.C.
Summey, Raymond K.
Charleston Heights, S.C.
Surface, Howard M.
North Charleston, S.C.
Tallon, Joseph F.
Charleston Heights, S.C.
Tarlton, Mrlanie F.
Kingstree, S.C.
Thackston, Douglas L. Jr.
Simpsonville, S.C.
Thompson, Oscar L. III
North Charleston, S.C.
Thornhill, Jo Ann
Pineville, S.C.
Toler, Margaret A.
Mt. Pleasant, S.C.
Toole, Charles D.
Charleston Heights, S.C.
Touchberry, Sara L.
Johnson, S.C.
Truesdale, James T.
North Charleston, S.C.
Tucker, Kenneth L.
Charleston Heights, S.C.
Turner, John P.
Largo, Florida
Turner, Ronald A.
Charleston Heights, S.C.
Ulmer, Henry M.
Brunson, S.C.
Ulmer, Julia A.
Walterboro, S.C.
Vaughan, Richard O.
Charleston, S.C.
Vissage, Wayne K.
Walholla, S.C.
Vitello, Peter M.
Walterboro, S.C.
Wall, Sidney A.
Hanahan, S.C.
Walsh, Patsy A.
North Charleston, S.C.
Ward, Marion S.
Manning, S.C.
Watkins, Ronnie
Charleston, S.C.
Webb, Charles R.
Charleston Heights, S.C.
Weldon, Donald W.
Charleston, S.C.
White, Edward L.
Andrews, S.C.
White, Edward R.
Mt. Pleasant, S.C.
White, Ethel V.
Charleston, S.C.
Williams, Ronnie D.
Bonneau, S.C.
Willis, Joseph M.
Cottageville, S.C.
Wilson, David H.
Charleston, S.C.
Wilson, Joe E.
Charleston, S.C.
Womack, Alvin L. Jr.
Charleston, S.C.
Wright, Eddie W.
Trenton, S.C.
Young, Danny S.
Georgetown, S.C.
Young, Garry J.
Wagener, S.C.

FRESHMEN

Allen, Dan L.
Rockingham, N.C.
Allen, James J.
Summerville, S.C.
Altman, John W.
Lane, S.C.
Ambrose, Marshall S.
Charleston, S.C.
Andrews, Cylde A.
Charleston Heights, S.C.
Angley, Douglas T. Jr.
Saluda, S.C.
Arce, Samuel M.
North Charleston, S.C.
Arnold, Robert M.
Sumter, S.C.
Atchley, Fielding T.
Moultrie, Georgia
Atkins, Ginny L.
Charleston, S.C.
Baize, Allison L.
Charleston, S.C.
Baker, Brana E.
Estill, S.C.
Baker, Robert O.
Charleston, S.C.
Baltzegar, Roger S.
Lake City, S.C.
Banegas, Jerry R.
Charleston Heights, S.C.
Bannister, Lauren R.
Sullivan's Island, S.C.
Barnwell, Richard M.
John's Island, S.C.
Barron, William H. Jr.
Charleston, S.C.
Barrineau, Julius K.
Sumter, S.C.
Barton, Donna K.
Summerville, S.C.
Baxley, June J.
Charleston, S.C.
Beach, Jerrold W. Jr.
Charleston, S.C.
Beasley, John W.
Charleston, S.C.
Beasley, Jay R.
Barnwell, S.C.
Beatson, Jean A.
Charleston, S.C.
Beauchene, Dan C.
Summerville, S.C.
Bebergal, Carol H.
Charleston, S.C.
Bedenbaugh, Anna L.
Greenville, S.C.
Belangia, Charles C.
St. Stephen, S.C.
Bennett, Charles V. Jr.
Summerville, S.C.
Bennett, William J.
Walterboro, S.C.
Bessinger, Laurie F.
North Charleston, S.C.
Bishop, Linda D.
Walterboro, S.C.
Blanding, Patricia I.
Sumter, S.C.
Blazer, Thomas A.
Charleston, S.C.
Blevins, Troa
Columbus, Georgia
Bohannon, Elizabeth A.
Charleston Heights, S.C.
Boltin, Raymond E.
North Charleston, S.C.
Bookter, Philip M.
Charleston, S.C.
Boozer, James W.
Batesburg, S.C.
Bouffard, Lorelei M.
Georgetown, S.C.
Bounds, Vesta K.
Hanahan, S.C.
Bowick, Tony K.
Charleston Heights, S.C.
Boyd, James H.
Andrews, S.C.
Brabham, John W.
North Charleston, S.C.
Brady, Edward P. Jr.
Charleston, S.C.
Brame, Michael C.
Charleston, S.C.
Britt, Barbara C.
Mt. Holly, S.C.
Brock, Delman R.
Charleston, S.C.
Brown, Albert S. Jr.
Mullins, S.C.
Brown, James O.
Batesburg, S.C.

Brown, Joseph C. III
Aiken, S.C.
Brown, Linda C.
Marion, S.C.
Brown, Roderick M.
Hanahan, S.C.
Brown, William M.
Kingstree, S.C.
Browning, Greg V.
Ridgeville, S.C.
Bryan, Williams M. III
Charleston, S.C.
Bryant, Janet E.
Charleston, S.C.
Bryant, Lou Jean
Society Hill, S.C.
Bryant, Juanita Y.
Charleston, S.C.
Bryant, Wallace S.
Charleston Heights, S.C.
Bulwinkle, Tommy D.
Hanahan, S.C.
Bunch, Edison K.
Charleston, S.C.
Burn, Larry W.
Charleston, S.C.
Burress, David E. III
Walterboro, S.C.
Burton, Robert E.
Trenton, S.C.
Bussey, Susan N.
Edgefield, S.C.
Butler, Rembert C. Jr.
Mt. Pleasant, S.C.
Caddell, Theresa E.
Moncks Corner, S.C.
Callaway, Charles L.
Charleston Heights, S.C.
Canter, John R.
Charleston, S.C.
Carpenter, Elbert N. Jr.
Charleston, S.C.
Carter, Richard L.
Bonneau, S.C.
Casey, John W. Jr.
Isle of Palms, S.C.
Cash, John T.
Charleston, S. C.
Caughman, Denley C.
Winnsboro, S.C.
Chamberlain, Lynn D.
Charleston, S.C.
Chancellor, Richard L. Jr.
Charleston Heights, S.C.
Chanson, Susan C.
Charleston, S.C.
Charles, Charles J. Jr.
Savannah, Georgia
Christen, Charles P. Jr.
Charleston, S.C.
Chucalo, Sandra L.
Charleston, S.C.
Clark, James W.
Summerville, S.C.
Clark, Sammy P.
Spartanburg, S.C.
Clement, Jacquelyn W.
Charleston, S.C.
Coker, Larry W.
Manning, S.C.
Cone, Dorthy L.
Ridge Springs, S.C.
Conley, Thomas G. Jr.
Ladson, S.C.
Connor, Mary P.
Mt. Pleasant, S.C.
Cooper, Bruce T.
Salley, S.C.
Cooper, Donald M.
Salley, S.C.
Cordray, Lolace V. Jr.
Ravenel, S.C.
Counihan, Gerald M.
Savannah, Georgia
Covington, Roberta R.
Cheraw, S.C.
Cox, Robert L.
Charleston Heights, S.C.
Crayton, Patsy A.
Georgetown, S.C.
Creel, Glenn E.
Round O, S.C.
Cromer, Cheryl L.
Summerville, S.C.
Crosby, Deborah J.
Charleston Heights, S.C.
Cross, Sybil
Charleston, S.C.
Cumbee, Johnny G.
Ridge Springs, S.C.
Cummings, Helen E.
Ruffin, S.C.
Commings, Phyllis L.
Hanahan, S.C.
Daniel, Ida R.
Charleston, S.C.
Davis, Charles C.
Charleston Heights, S.C.
Davis, Effie J.
Hartsville, S.C.
Davis, Enola J.
Charleston, S.C.
Davis, Frank O. Jr.
Charleston, S.C.
Dawson, Marvin A. Jr.
Mt. Pleasant, S.C.
Dearing, Philip R.
Florence, S.C.
Deese, James M.
Charleston Heights, S.C.
DeJong, Malka S.
Myrtle Beach, S.C.
Delamar, James J.
North Charleston, S.C.
Dennison, Wyndam V.
Charleston, S.C.
DePriest, Sandra M.
North Charleston, S.C.
Derrick, Joe A.
Johnston, S.C.
Deweese, Shirley A.
North Charleston, S.C.
Dewitte, Marvin D.
North Charleston, S.C.
Diggs, Cathie E.
Charleston, S.C.
Dison, Mary J.
North Charleston, S.C.
Doby, Tilden J. Jr.
Charleston, S.C.
Doty, Robert L.
Summerville, S.C.
Douglas, Robert L.
Charleston, S.C.
Dowling, James E. Jr.
Florence, S.C.
Driggers, Sherrie L.
Charleston Heights, S.C.
Droze, Linda F.
Charleston Heights, S.C.
Dukes, Bonnie M.
Charleston, S.C.
Dyches, Fred A.
Elliree, S.C.
Eadie, Ripon R.
Charleston, S.C.
East, Richard E.
Charleston Heights, S.C.
Eastrling, David E.
Charleston Heights, S.C.
Edwards, Norman C.
Hanahan, S.C.
Edwin, Kay E.
Ridgeville, S.C.
Elliott, Ronald E.
Charleston Heights, S.C.
Epps, George R.
Kingstree, S.C.
Erwin, Louis A.
Charleston, S.C.
Eubanks, Donnie E.
Aiken, S.C.
Evans, Alice O.
North Charleston, S.C.
Farmer, Roy A.
Greeleyville, S.C.
Farmer, Sandra F.
North Charleston, S.C.
Fetcko, Paul J.
Bethel Park, Pennsylvania
Fields, Hugh A.
Camden, S.C.
Fillman, Paul E.
Allendale, S.C.
Finger, Linda L.
John's Island, S.C.
Finnegan, James J.
Charleston, S.C.
Fisher, Anna R.
Charleston, S.C.
Flack, Catherine E.
Greenville, S.C.
Fletcher, Bonnie C.
Beaufort, S.C.
Flowers, Kitty E.
Charleston Heights, S.C.
Floyd, Louie D.
Florence, S.C.

Forbes, David E.
Charleston, S.C.
Frampton, John E.
Summerville, S.C.
Freesland, John H.
North Charleston, S.C.
Fulton, Lee J.
Kutztown, Pennsylvania
Gainey, Donald R. Jr.
Charleston, S.C.
Gamble, Brenda J.
Charleston, S.C.
Gamble, Thomas D. III
Kingstree, S.C.
Garrus, Lawrence P.
Ruffin, S.C.
Garrison, Henry J.
Mt. Pleasant, S.C.
Gatch, Harry
Ladson, S.C.
Gatch, Larry
Ladson, S.C.
Gay, Rogeania K.
North Charleston, S.C.
Gelegotis, Vann J.
Charleston, S.C.
Giddens, John R.
John's Island, S.C.
Gilbert, Marvin A.
Charleston, S.C.
Gilliam, Marta J.
Charleston, S.C.
Godwin, Jacquelyn P.
Kingstree, S.C.
Goodwin, Wayne D.
Orangeburg, S.C.
Grahm, Curtiss A.
Summerville, S.C.
Graham, Deidra A.
North Charleston, S.C.
Graham, Gordon E.
Galivants Ferry, S.C.
Grandy, Judy C.
Batesburg, S.C.
Graves, Nancy J.
Charleston, S.C.
Gray, Robert L. Jr.
Charleston, S.C.
Griffin, James W.
Sumter, S.C.
Griffin, Thomas M. Jr.
Charleston, S.C.
Griffith, Ralph R.
Bowman, S.C.
Grooms, Lincoln D.
John's Island, S.C.
Grooms, David W.
Hanahan, S.C.
Groover, Charles N.
Allendale, S.C.
Grose, Philip H. III
Hendersonville, N.C.
Guess, Jeriel T. Jr.
Summerville, S.C.
Hager, Jimmy N.
Charleston, S.C.
Hall, Joshua M. Jr.
Summerville, S.C.
Halter, Herman W.
Charleston, S.C.
Hansen, James A.
Ludlow Falls, Ohio
Harrelson, Gary R.
Cottageville, S.C.
Harrelson, John W.
Georgetown, S.C.
Harrison, Michael A.
Charleston, S.C.
Harwell, Robert A.
Hemingway, S.C.
Hasty, Jennifer D.
Rock Hill, S.C.
Haugh, Donald E.
Charleston Heights, S.C.
Heins, Richard C.
Charleston, S.C.
Herndon, George W. III
Isle of Palms, S.C.
Herndon, Paula J.
Ruffin, S.C.
Hicks, Sandra A.
Cheraw, S.C.
High, Van B. W.
Moncks Corner, S.C.
Hightower, Michael D.
Ladson, S.C.
Hill, Mary F.
Florence, S.C.
Hodge, Rodney A.
Awendaw, S.C.
Hodges, Marion D.
Charleston, S.C.
Hoeneiser, Raymond R.
Pinellas Park, Florida
Hoffman, Robert B.
St. Stephen, S.C.
Hogan, William F.
Charleston, S.C.
Hogue, Andrew J. Jr.
Charleston, S.C.
Holbrooks, Jeffrey M.
North Charleston, S.C.
Hood, Vivian K.
Summerville, S.C.
Houghland, Arnold L.
Largo, Florida
Hucks, Gwendolyn I.
North Charleston, S.C.
Hudson, Nancy R.
Charleston, S.C.
Hughes, Stephen J.
Beauford, S.C.
Hunter, Reginald E.
Cheraw, S.C.
Hutson, Edward P.
Folly Beach, S.C.
Hutto, Mary L.
Charleston, S.C.
Inabinett, Joseph H. III
Charleston, S.C.
Jackson, James R.
Sumter, S.C.
Jacobello, Linda M.
Isle of Palms, S.C.
James, Charles B. Jr.
Sumter, S.C.
Jarrett, Tony R.
Kingstree, S.C.
Jessen, Herbert H. III
Summerville, S.C.
Johnson, Cary T.
Leesville, S.C.
Johnson, Garry E.
Leesville, S.C.
Jones, Carlton
Smyrana, Georgia
Jones, Charles F.
Charleston Heights, S.C.
Jordan, Betty J.
Hanahan, S.C.
Jordan, Eldred C.
Florence, S.C.
Jordan, Ronald W.
North Charleston, S.C.
Kearse, Mary C.
Charleston, S.C.
Key, Carol L.
Walterboro, S.C.
Killian, Bruce A.
North Charleston, S.C.
Kinney, Alen D. Jr.
Charleston, S.C.
Kirkland, Julius T.
Charleston, S.C.
Kissane, Stuart B.
Hanahan, S.C.
Klein, Andrea C.
Charleston, S.C.
Koester, Ugene H.
North Charleston, S.C.
Kornet, Phillip M.
Bethel Park, Pennsylvania
Lacry, Fonya N.
Mt. Pleasant, S.C.
Ladd, Richard A.
Winnsboro, S.C.
Larisey, John A.
Charleston, S.C.
Larisey, Paul L.
Charleston, S.C.
Ledbetter, Percy D.
Edgefield, S.C.
Lee, Linda M.
Scranton, S.C.
Lesemann, John D.
Charleston, S.C.
Limehouse, Geri L.
North Charleston, S.C.
Limehouse, Tommy I.
Charleston, S.C.
Lipscomb, Lynda K.
North Charleston, S.C.
Lipscomb, William D.
Newberry, S.C.
Logue, Delores A.
Aiken, S.C.
Luguire, Bobby F.
Edgefield, S.C.

Lyerly, Niel A. Jr.
Charleston, S.C.
Lyons, John T. Jr.
Greensburg, Indiana
Maclennan, Thomas G.
North Charleston, S.C.
Maddox, Riley A.
Charleston, S.C.
Mahaffey, Francis D.
Charleston, S.C.
Major, John T.
Charleston, S.C.
Margiotta, Cynthia J.
Charleston, S.C.
Marlowe, Billy M.
Myrtle Beach, S.C.
Marshell, Charles T.
Lake City, S.C.
Martin, Johnny W.
Fork, S.C.
Martin, Ramie C.
West Columbia, S.C.
Martin, Virginia M.
Charleston Heights, S.C.
Martin, Woodrow W.
Lodge, S.C.
Mathis, Linda O.
Manning, S.C.
Mayberry, Furman A.
Charleston Heights, S.C.
Maye, Joseph A. Jr.
Sumter, S.C.
McCabe, Michael C.
Belvedeer, S.C.
McCullough, William W.
Kingstree, S.C.
McCutchen, Ladson F. Jr.
Camden, S.C.
McDaniel, Ronald W.
Sullivans Island, S.C.
McDaniel, Thomas M.
Johnston, S.C.
McDermott, Michael J.
Charleston, S.C.
McElveen, Karen O.
Florence, S.C.
McEwen, Leslie R.
Charleston, S.C.
McFadden, David C.
Kingstree, S.C.
McGee, Horace D.
Hanahan, S.C.
McKellar, Kenneth D.
Charleston, S.C.
McManus, Hurley E. Jr.
McClellanville, S.C.
McMillan, Robert D.
North Charleston, S.C.
McNeil, Johnny L.
Summerville, S.C.
McQuillan, Robert C.
North Charleston, S.C.
Meadows, Claude F.
Charleston, S.C.
Meitzler, Richard A.
Charleston, S.C.
Meyer, Carle E. Jr.
North Charleston, S.C.
Miles, Charles D.
Charleston, S.C.
Miller, Charles R.
Georgetown, S.C.
Miller, Harold H.
Charleston, S.C.
Miller, Haze B.
Georgetown, S.C.
Mitchum, Mary A.
North Augusta, S.C.
Mitchum, Richard A.
Charleston, S.C.
Mizell, James H.
Ladson, S.C.
Moody, Randy H.
Charleston, S.C.
Moore, Cheryl J.
North Charleston, S.C.
Moore, David B.
Florence, Alabama
Moore, Thomas F.
Charleston, S.C.
Morris, Jerry D.
Hanahan, S.C.
Morris, William Carol
Hemingway, S.C.
Morris, William Cook
Scranton, S.C.
Morse, Robert H. Jr.
Charleston Heights, S.C.
Motes, William P.
Mountville, S.C.
Murdock, Hubert D.
Hanahan, S.C.
Nappier, Derrick B.
North Augusta, S.C.
Nelson, Lars R. Jr.
Mt. Pleasant, S.C.
Neyle, Charles W. III
Mt. Pleasant, S.C.
Norris, David G.
Charleston, S.C.
Nunzi, Linda D.
Myrtle Beach, S.C.
Nutter, Vernon P.
Charleston, S.C.
Olasov, Shirley H.
Charleston, S.C.
O'Quinn, Sandra K.
Charleston Heights, S.C.
Osesky, Sharon A.
Charleston, S.C.
Oswald, Alison L. Jr.
Charleston, S.C.
Oswalt, Vicky L.
Batesburg, S.C.
Ott, John L.
Charleston, S.C.
Outlaws, William J.
Sumter, S.C.
Owens, David L.
Gastonia, N.C.
Owens, Malcom E.
Marion, S.C.
Padgett, Betty A.
Hanahan, S.C.
Padgett, Reaux J.
Charleston, S.C.
Padgett, Wade B.
Ridge Springs, S.C.
Paradice, Walter L.
Charleston Heights, S.C.
Parker, Carolyn M.
Charleston, S.C.
Parker, Robert F.
Williston, S.C.
Parker, Vernon M.
Georgetown, S.C.
Parkman, Charlie F.
Modoc, S.C.
Parkman, Davis R.
Johnston, S.C.
Parlier, David L.
Hanahan, S.C.
Peagler, Alwyn B.
Charleston Heights, S.C.
Pearce, Robert E.
Walterboro, S.C.
Pedersen, Stanley G.
Charleston AFB, S.C.
Peeler, Goerge E.
Edgefield, S.C.
Pellum, Carol S.
Green Pond, S.C.
Pengra, Joy P.
Charleston Heights, S.C.
Perry, Larry D.
Summerville, S.C.
Petterson, Harold J.
Charleston, S.C.
Pow, Jerry C.
Saluda, S.C.
Powell, Linda F.
Charleston Heights, S.C.
Pratt, Daniel J.
Johnston, S.C.
Pruitt, Gary L.
Charleston, S.C.
Pugh, Alexander B.
Charleston, S.C.
Ragan, Francis A. Jr.
Charleston, S.C.
Rahan, Philip A.
Hanahan, S.C.
Ramsey, Susan C.
Summerville, S.C.
Ray, Joyce L.
Charleston, S.C.
Ray, Robert D.
Goose Creek, S.C.
Reese, George D.
Hendersonville, N.C.
Reeves, Bernard H. Jr.
North Charleston, S.C.
Rhea, Harold E.
Charleston, S.C.
Richardson, John W.
Mt. Pleasant, S.C.
Richardson, Marvin D. Jr.
Charleston, S.C.

Richter, John R.
Charleston, S.C.
Rickenbaker, Susan L.
Round-O, S.C.
Riding, Mary A.
North Charleston, S.C.
Rigby, Muldrow B. Jr.
Manning, S.C.
Rigney, Ernest G. Jr.
North Charleston, S.C.
Riley, Mike A.
Summerville, S.C.
Rogers, John C. Jr.
Bluffton, S.C.
Rogers, John H. Jr.
Mt. Pleasant, S.C.
Rogers, Jonathan L.
Charleston Heights, S.C.
Rogers, Stanley R.
Andrews, S.C.
Rollins, George L.
Lake City, S.C.
Roper, Norma C.
Laurens, S.C.
Ross, David T.
Charleston, S.C.
Runey, Timothy F.
North Charleston, S.C.
Sawyer, Claude D.
Ridge Springs, S.C.
Scarborough, Harry C.
North Charleston, S.C.
Scott, Kathleen G.
Charleston, S.C.
Seignious, James H.
Charleston, S.C.
Shannon, Carolyn
Charleston, S.C.
Sharp, Tommie E. Jr.
North Augusta, S.C.
Sherard, Hamilton R.
Anderson, S.C.
Shuler, David M.
Charleston, S.C.
Shuler, Lynn B.
Santee, S.C.
Singleton, Charles D.
North Charleston, S.C.
Smith, Daniel R.
North Charleston, S.C.
Smith, Donald G.
North Charleston, S.C.
Smith, Gloria L.
Estill, S.C.
Smith, Jacob D.
Rock Hill, S.C.
Smith, Joseph W. Jr.
North Charleston, S.C.
Smith, Paula M.
Mt. Pleasant, S.C.
Smith, Ronald C.
North Charleston, S.C.
Smith, Sara E.
Galivant's Ferry, S.C.
Smith, William G.
Charleston, S.C.
Smith, William M.
North Charleston, S.C.
Snyder, Robert J.
Charleston, S.C.
Sohl, Carl E.
Charleston, S.C.
Sorensen, Mary E.
Charleston, S.C.
Spence, Merry L.
Sullivan's Island, S.C.
Stafford, Mendel L. S. Jr.
Sumter, S.C.
Stokes, Warren M.
Lake City, S.C.
Storm, Virginia L.
Summerville, S.C.
Strickland, Connie C.
North Charleston, S.C.
Strickland, David R.
Hanahan, S.C.
Strickland, Marion A.
Charleston, S.C.
Strobel, Loretta A.
Summerville, S.C.
Sudano, Vincent A.
Charleston, S.C.
Sullivan, Frank B.
Anderson, S.C.
Sullivan, William J.
Charleston, S.C.
Summerford, Carol J.
North Charleston, S.C.
Summers, Bettydeen
Charleston Heights, S.C.
Surles, John K.
Cross, S.C.
Sweat, Alonzo E. Jr.
Summerville, S.C.
Swinnie, Bruce E.
Andrews, S.C.
Syfrett, Harold W. Jr.
Charleston, S.C.
Tarver, Huey R.
Newberry, S.C.
Taylor, Frank S.
Mt. Pleasant, S.C.
Taylor, John P.
Mt. Pleasant, S.C.
Taylor, Michael G.
North Charleston, S.C.
Thomas, James G. III
Summerville, S.C.
Thomas, John H. Jr.
Pinewood, S.C.
Thomas, Mina M.
Moncks Corner, S.C.
Thomas, Nancy O.
Charleston, S.C.
Thornley, Ginger A.
North Charleston, S.C.
Thornley, William M.
Charleston, S.C.
Tierney, Kathy A.
Greenville, S.C.
Timmerman, Marion R.
Edgefield, S.C.
Tisdale, Richard H.
Kingstree, S.C.
Tisdale, Robert E.
Georgetown, S.C.
Turner, Maxwell R. Jr.
Charleston, S.C.
Tuttle, Sarah C.
Summerville, S.C.
Ulmer, Henry M.
Brunson, S.C.
Valentine, Charles H.
Ruffin, S.C.
Waldrop, Sharon A.
White Rock, S.C.
Walker, Mary T.
Charleston, S.C.
Wallace, Mary V.
Charleston Heights, S.C.
Ward, Dennis M.
Sullivans Island, S.C.
Ward, Leo T.
Georgetown, S.C.
Ward, Sherman K.
North Charleston, S.C.
Warren, Linda S.
Charleston, S.C.
Watkins, John R.
Charleston, S.C.
Watson, Cynthia W.
Monetta, S.C.
Watts, Penny G.
Georgetown, S.C.
Weathers, John M.
St. George, S.C.
Webb, Bess C.
Charleston, S.C.
Webb, William E. Jr.
Charleston, S.C.
West, Henry D. III
Charleston, S.C.
West, Leonard G.
Wellford, S.C.
Whitcomb, Rex H.
Folly Beach, S.C.
White, Edward L.
Andrews, S.C.
White, Roger D.
Slater, S.C.
White, Wesley D. Jr.
North Charleston, S.C.
Whitmire, Laura E.
Charleston, S.C.
Whitt, Walter R.
Columbus, Georgia
Wiggins, Cynthia M.
Charleston, S.C.
Wiggins, Jerry L.
Florence, S.C.
Wilder, Judy H.
Barnwell, S.C.
Wiles, Mary E.
Springfield, S.C.
Williams, John T.
North Charleston, S.C.
Willis, Joseph J.
Charleston, S.C.

Wilson, Donald A.
Summerville, S.C.
Windham, Jackie L.
Mt. Pleasant, S.C.
Winfield, David T.
Branchville, S.C.
Winningham, William B.
Springfield, S.C.

Winter, Eric V.
Hanahan, S.C.
Wireman, Margart A.
Charleston, S.C.
Wooten, Carl M. Jr.
St. Stephen, S.C.
Wright, Raymond P.
Charleston, S.C.

Wright, Sandra L.
Walterboro, S.C.
Wyrosdick, James L.
Summerville, S.C.
Yockey, David A.
Charleston, S.C.
Zeigler, Deborah D.
Walterboro, S.C.

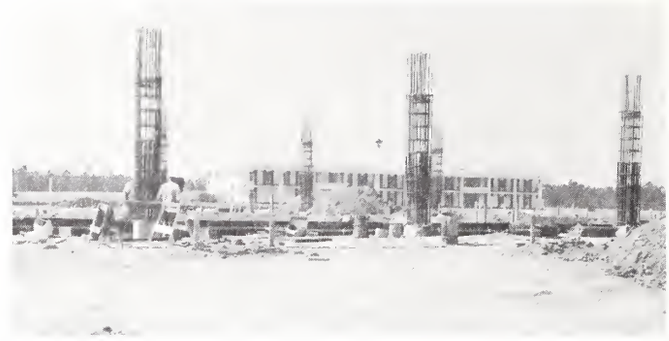

Just as a newly built ship is planned to sail forever, the purpose of the **1966-'67 Cutlass** is to remain a part of each of us. A yearbook is indeea different things to different people. It is an album of pictures and words with cherished memories. The staff and I sincerely hope that no matter what your idea of a yearbook is that it will be enjoyed and become a portion of each person whose heart is within its covers.

Thanks to the hard-working staff and especially Miss Thrift, sponsor. Mr. Bill Morgan, representative from Newsfoto Publishing Company, deserves much credit for his interest in our developing college and for his aid to the staff. I appreciate the energy of everyone who helped with this annual no matter how small his contribution, and especially to Pete Brady who worked so diligently in the summer to complete this yearbook.

This year's **Cutlass** has a different look when compared with last year's edition. The collegiate size is just one mention of the progress.

Baptist College life is like being in a world apart from the everyday with its own pressure, tension, and even joy. Each student must discover peace of mind, order and a personal regularity within the chaos. Realizing this vital factor, the creative and ambitious **1966-'67 Cutlass** staff presents this yearbook to record the building of our ship, the Baptist College.

Earl Bowick, Editor

NEWSFOTO
Your Yearbook Publisher